

Table of Contents

Table of Contents	1
User Manual v8.0	6
Introduction	7
What is KBPublisher?	8
KBPublisher Uses	11
Public Area (front-end)	12
Admin Area (Back-End); Common Actions	15
Searching Knowledgebase	18
User privileges	19
User roles	20
Category types	21
Ask Question and Quick Response	23
Article history	25
Export articles	26
Custom Fields	27
Mobile View	28
Automations	31
Workflows	32
Drafts	33
Set up required reading (Must Read)	34
Installation	36
System Requirements	37
Installing KBPublisher	38
Installing KBPublisher manually	40
Upgrading KBPublisher	42
Installing ionCube loader	44
Setting Up Folder Permissions in Internet Information Services (IIS)	45
Setting up scheduled tasks	46
Enable searching in files	48
Enable Exporting to PDF	50
Enable searching spell suggest	52
Setup tests	54
Getting started	56
Summary	57
Add a Category	58
Add a glossary item	59
Add a user	60
Final steps	61
Add an Article	62
Single Sign On	63
SAML Authentication	64
Using SAML SSO Authentication	65
Setting up SAML SSO Authentication	66
Configuring OneLogin as an Identity Provider	68
LDAP Authentication	69
Using LDAP Authentication	70
Setting up LDAP Authentication	71
Remote Authentication	72
Using Remote Authentication	73
Using Active Directory for Remote Authentication	75

Different ways for Remote Authentication	76
Remote Authentication scenarios	78
Using Auto Authentication	79
Social Sites Authentication	80
Setting up Social Site Authentication	81
Using Social Sites Login	82
Importing	83
Import users	84
Import articles	86
Import glossary	88
Add a Local File	90
Automatically Add Local Files	92
Exporting	94
Enable Exporting to PDF	95
The Export to PDF and HTML Screens Explained	97
Export Articles to PDF or HTML	100
Export Articles to CVS, Excel or XML	101
Generate file from export template	102
Export Articles from the Public Area	103
Export articles to PDF in demo mode	104
News	105
The News Input Screen Explained	106
Add News Item	108
Edit news item	109
Delete news item	110
Bulk update news items	111
Remove scheduling	112
Articles	113
Articles	114
The Article Input Screen Explained	115
The HTML editor toolbar explained	119
Add an Article	121
Update an article	122
Delete an Article	123
Add a Picture to an Article	124
Assign category to article	126
Link to another article (related articles)	128
Attach a file to an article (attachment and embedded link)	129
Article history	130
The article history screen explained	131
Autosave	132
Articles being edited by another user	133
Remove scheduling	134
Add an article as a result of user feedback	135
Bulk Update Articles	136
Import articles	137
Private Articles	139
Add new status	141
Add new article type	142
Featured Articles	143
Adding Code Snippets	145
Set up required reading (Must Read)	148

Drafts	150
Drafts	151
Manage Drafts	152
Approve or Reject a Draft	153
Categories	155
What are categories?	156
Category types	157
Add a Category	159
The Category Input Screen Explained	160
Article Templates	161
What are article templates?	162
Using templates in articles	163
Add an Article Template	165
Article types as templates	166
Glossary	167
Glossary explained	168
Add a glossary item	169
Import glossary	170
Comments	172
Article comments	173
Rating Comments	174
Bulk update comments, rating comments and feedback	175
Files	176
What are files and how do they work?	177
Add a File	178
Bulk update files	179
Add a Local File	180
Automatically Add Local Files	182
Add New File Category	184
Private Files	185
Assign category to a file	187
Delete a file	189
Enable searching in files	190
Remove scheduling	192
The file history screen explained	193
File history	194
Feedback	195
User feedback	196
Ask Question and Quick Response	197
Reply to feedback from a user	199
Add an article as a result of user feedback	200
Add New Feedback Subject	201
Article comments	202
The article comments screen explained	203
Rating Comments	204
The rating comments screen explained	205
Users	206
The User input screen explained	207
Add a user	209
Change user status	210
Delete user	211
Bulk update users	212

Import users	213
Companies	215
Generating API Keys	216
User Activities	217
Privileges	218
User privileges	219
How privileges work	220
Create new user privilege	221
Change user privilege	222
Set default user privileges	223
The Privilege Screen Explained	224
Roles	226
User roles	227
Create new user role	228
Change user role	229
Set Default User Roles	230
My Account	231
My Account	232
Editing Profile Info	233
Account Security	234
Viewing Must Read Articles	236
Managing Notifications	237
Managing Favorites	238
Managing Subscriptions	240
How do I change my password?	243
How do I display more articles on a page?	244
Change the order articles and files are displayed in	245
Reports	246
The Usage Report Explained	247
The Views Report Explained	248
The User Activity Report Explained	250
Export Reports	252
Statistics	253
The Must Read Report Explained	254
RSS	256
Turn RSS feeds on or off	257
Change RSS feed from single feed to separate category feeds	258
Subscribe to RSS feed	259
Tools	260
Tags, Labels	261
What are Tags?	262
Tagging Content	263
Bulk Add or Update Tags	264
Managing Tags	265
Tags in Public Area	266
Custom fields	267
Custom Fields	268
The Custom Fields Tab Explained	269
Add a new custom field	271
Add a new custom field range	272
Update values in a custom field range	273
To see where a custom field is used	274

Search in custom fields	275
Bulk add or update custom fields	277
Lists	279
The Lists Tab Explained	280
Automations	281
Automations	282
Manage Automations	283
Creating or editing an automation (automated task)	284
Incoming email automation (automated task)	285
Incoming email - Stop Evaluating Tasks	286
Workflows	287
Workflows	288
Manage Workflows	289
Creating or editing a workflow	290
Workflow examples	291
Settings	293
The Admin Tab Explained	294
The Public Area Tab Explained	297
The Email Tab Explained	301
The Export tab explained	302
The License tab explained	303
How to enable Sphinx Search	304
Search engine friendly URLs	305
Look and feel	306
Customizing Public Area	307
Customising page layouts	308
Customizing article display options	309
Change KBPublisher Look and Feel (design integration)	311
[v4.5 and below] Change KBPublisher Look and Feel	312
User settings	313
User defaults	314
Set default user privileges	315
Set Default User Roles	316
Force users to log on	317
Allow Users to Register	318
Allow users to rate articles	319
Allow Users to Post Comments	320
Email settings	321
Letter Templates	322
Set Who Receives Emails	324
Change text in emails	325
Logs	326
Track search queries	327
Track emails	328
Track user logins	329
Track scheduled tasks	330
Changes for release 7.0	331
Setting up Social Site Authentication	332
Using Social Sites Login	333
Customising page layouts	334
Incoming email - Stop Evaluating Tasks	335

User Manual v8.0

User manual for KBPublisher v8.0

Introduction

What is KBPublisher?

KBPublisher is a knowledge base which allows you to share information with employees, customers and partners.

- ✓ A fully featured knowledge base that combines powerful WYSIWYG editing with easy to use functionality
- ✓ Unique design and workflow enables you to create and approve articles and files before they are made available to other users
- ✓ The separate File feature means that your existing documentation can be easily inserted
- ✓ Can be integrated into your company intranet or internet
- ✓ Repeatable, reusable content through templates, file attachments and categories
- ✓ KBPublisher is highly customizable
- ✓ Full control of users, what they can do, and what they can see
- ✓ Can be configured to work in almost any language
- ✓ Import facility allows you to import users and articles from your old system in bulk
- ✓ Remote authentication allows you to integrate your current user authentication system with KB Publisher.
- ✓ An area to post announcements
- ✓ Subscription facility allows users to be notified of changes
- ✓ Version history that allows you to keep track of changes to articles
- ✓ Export facility allows you to export articles or whole knowledgebase to PDF or HTML
- ✓ Reports that provide statistics on users and articles

Public area

Where site visitors, staff read articles, view files, supply/request feedback

KBPublisher

Sign in

Knowledgebase

News

Downloads

Ask a Question

...

Knowledgebase

> FAQ

> User Manual

> Subscriptions

> Getting started

> Glossary

> FAQ

> Policies and processes

KB Home

News

KB Publisher release 7.0 Release Notes

24 Mar, 2019

We are proud to announce that the latest version of KBPublisher (v7.0 release candidate) is now available for preview/testing. If you would like to try out our new features, and are able to provide...

Featured Articles

System Requirements

KBPublisher has very minimal requirements and should work on any modern server. Client Side: Operating System: Any Windows, Mac or Linux Web Browser: Internet Explorer 5.5+ and Gecko browser...

06 Jul, 2019 Views: 107 Comments: 0

How to Create Article

If you are in the Public area, the quickest way to add an article is via the Manage menu in the top right of your screen: Click on Manage -> Add Article Here If you are in the Admin area,...

06 Jul, 2019 Views: 8 Comments: 0

Most Viewed

Add an article template

To add a new article template Click on the Knowledgebase menu Choose the Article Template tab Click on Add New. Once you are on the article screen you must complete the following...

17 Dec, 2007 Views: 559 Comments: 0

Add a category

The quickest way to add a category is to use the Shortcuts menu at the top

Recent Articles

System Requirements

KBPublisher has very minimal requirements and should work on any modern server. Client Side: Operating System: Any Windows, Mac or Linux Web Browser: Internet Explorer 5.5+ and Gecko browser...

06 Jul, 2019 Views: 107 Comments: 0

Adding Code Snippets

You may want to add code examples, or snippets, to your knowledgebase

KBPublisher navigation gives you quick access to:

- Articles - read articles in the knowledgebase
- Files - view attached files
- News - read announcements
- Feedback - ability to contact administrator
- Glossary - a glossary of terms
- Comments - users can add comments to articles
- Ratings - users can rate content
- RSS feeds
- Email notifications - users can be notified when an item is changed

Administration area

Where staff create, edit and publish articles, upload files, moderate the knowledgebase and manage users

User Manual v8.0

9

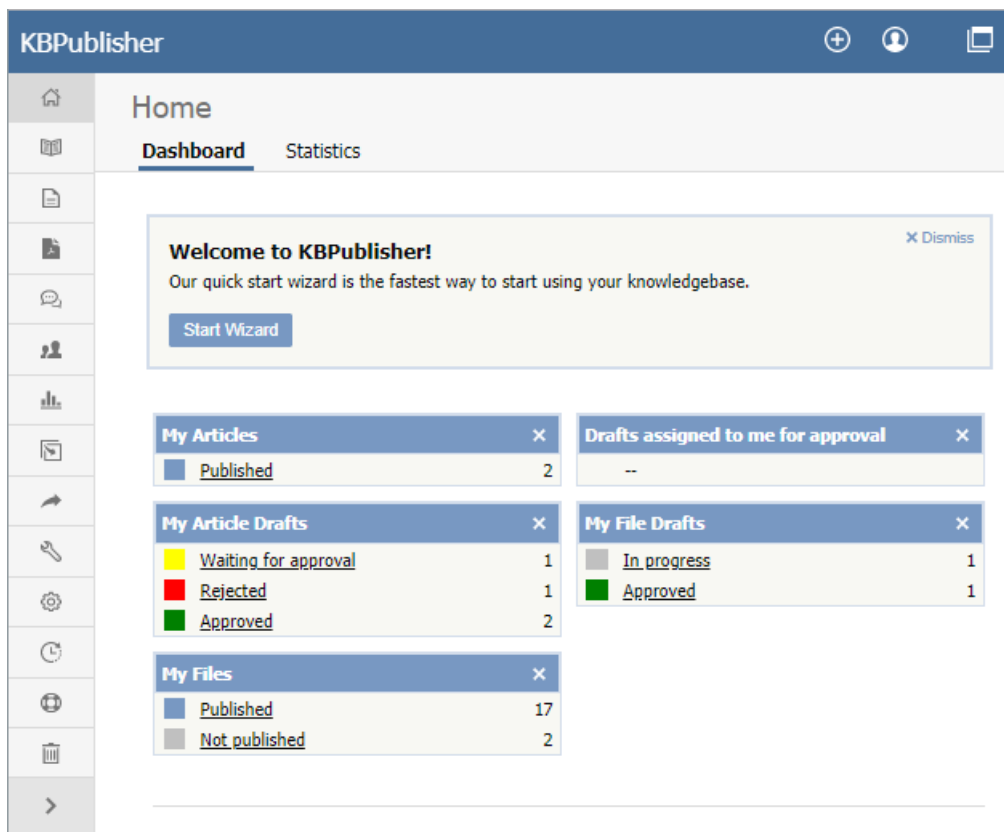

Where those who prepare and approve the content:

- Create articles
- Have them approved and published (or publish them direct)
- Schedule them to go live at on a specified date
- See history of changes to articles and revert back to earlier versions if required
- Upload files
- Automatically add any file uploaded to you server to the knowledgebase
- Moderate feedback
- Manage comments
- Bulk import articles from other sources
- Manage categories
- Manage users
- Import users
- Generate statistical reports
- Access log files
- Export articles as PDF or HTML files

KBPublisher Uses

Attach it to your company web site or use it standalone in order to:

- Share information with customers and partners
- Provide support for products
- Answer a list of frequently asked questions
- Create a user manual, technical reference or APIs for your software

Use it with your intranet or standalone in order to:

- Share information with employees or other team members
- Set up and use policies and procedures
- Use it as a support help desk
- Manage project documents and other content
- Provide training materials
- Share other company information

The three different category types allow you to display the knowledgebase in a standard knowledgebase format, as FAQs on a page, or as a table of contents for a book or online help.

KBPublisher is highly customizable. You can use it straight out of the box, or you can customize it to match your company design and requirements. The ability to create your own categories means you can organize your topics any way you wish. You also have complete control over who sees content, and when they see it.

KBPublisher can be pretty much anything you want it to be

It's a knowledgebase

First and foremost, KBPublisher is a knowledgebase. Use it to share knowledge with others. Articles, white papers, user manuals, business processes, FAQs, online help, APIs and any other type of information you need to share.

It's a content management system

This user manual was written in KBPublisher.

We created repeatable, reusable chunks of content with templates and inserted them into articles where needed. We used the link and attach features to link to articles and files. We used categories to place each article exactly where we wanted it to be in multiple sections of the manual. We used privileges and types to control who could edit and who could view which sections of the manual. Had we wanted to, we could have used templates to create standard page formats to force our authors to use a consistent style throughout. Lastly, we used content type 'Book' to display the articles as a table of contents.

A help desk

You can use the Feedback option to create a simple help desk request system where the user logs a support request and you supply an answer either by emailing them back, posting an answer on the knowledgebase, or both. Other users can add comments to any postings. You can use the Supervisor function to route different requests to different people to answer. If you are really keen (and know a bit about HTML forms), you could set up forms in templates and have the user post these as help desk requests.

Public Area (front-end)

The **public area** in KBPublisher is what people who are reading the articles or looking at the files see (as opposed to the **admin area**, which is what authors, editors, moderators and administrators see).

Whether or not a user has to log in to view the public view depends entirely on how you have set up your knowledgebase. It can be set up in any of the following ways:

- Everyone who accesses your site can read the knowledgebase
- Anyone who wants to read the knowledgebase must register and login
- Part of the knowledgebase is available to anyone who visits your site while you must log on to view other parts.

Below is a screenshot of the public view.

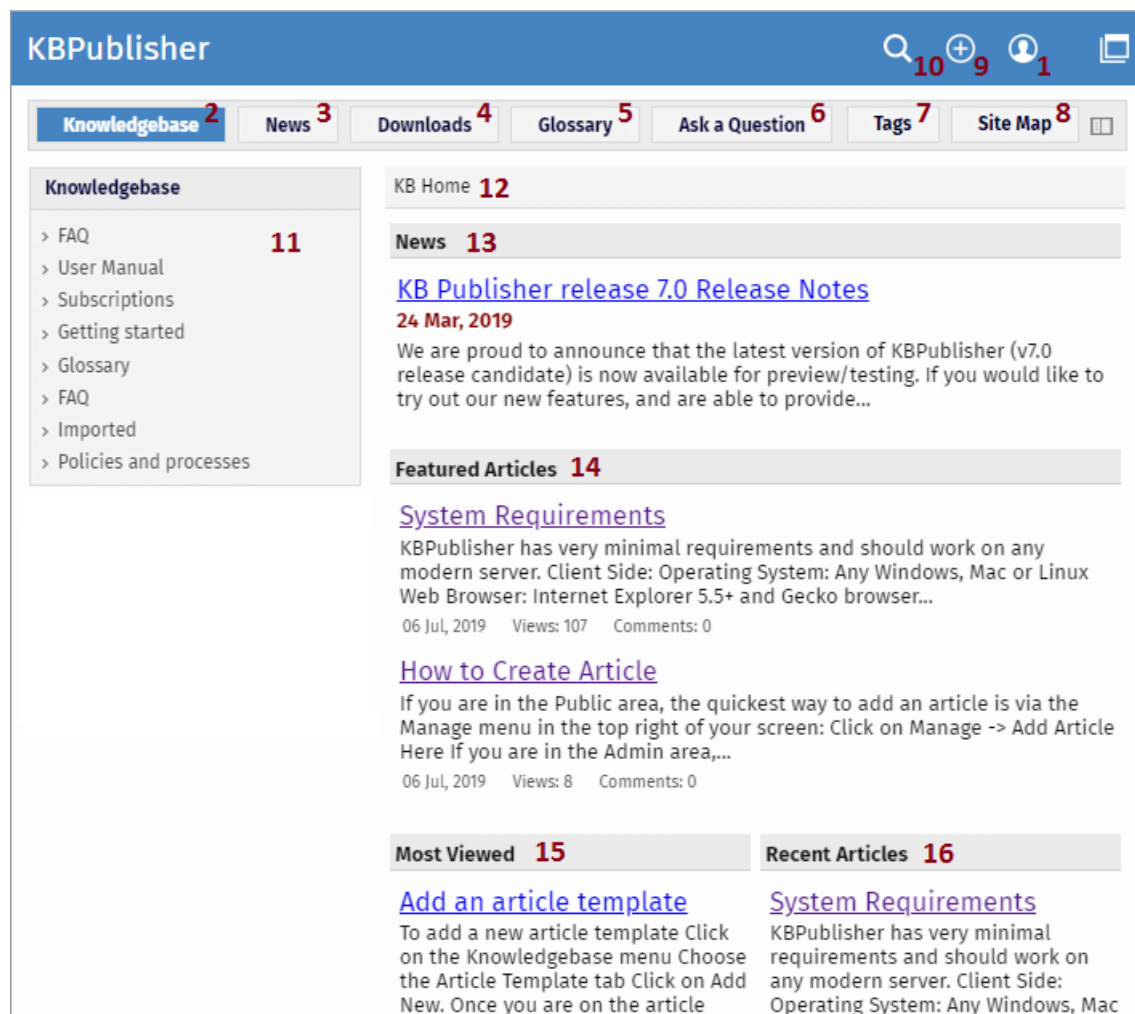

Login details are in the top right-hand corner

1. If you are a registered user you can **login**. Once you are logged in this section shows who you are logged in as, and the option changes to logout. If your login has author, contributor, editor or administrator privileges, this will also include a link to the **admin view**.

If your knowledgebase administrator allows it, you can also register as a user to get access to non-public areas of the knowledgebase.

This area also contains **My Account**, which is where you can change your password and user name, manage subscriptions and personalize some settings.

Menu options (table of contents) can be on the left-hand side, on the top menu or above the listed articles, depending on how the knowledgebase is set up. In this case, it has been set up so that menu options are in tabs across the top of the page.

2. When you first enter the screen the **Knowledgebase** tab is highlighted, meaning that articles are displayed. Articles are content that people have authored directly to the knowledgebase.
3. Click on **News** to see a full list of news items.
4. Click on **Downloads** to display a list of files instead. These files have been uploaded and may be text (e.g. Word documents, PDF files), graphics or other file.
5. Click on **Glossary** to display items in the glossary. While you are reading articles you will come across red words. These words have been defined in the glossary.
6. **Ask a question** allows the reader to contact the knowledgebase administrators. You might do this if, say, you couldn't find the

- information you were looking for, had problems using the system, or even if you had an idea for an article.
7. **Tags** are keywords and phrases which help readers easily find articles related to specific topics.
 8. **Site Map** allows visitors to get the whole map of your knowledgebase and quickly find required section.

Add article

9. If you have contributor or author access, you will also have an icon. When clicking, a menu of commands opens to allow you to quickly add articles, news, files, etc.

Search

10. The knowledgebase has both quick search and advanced search. Type text or an article ID into the search field for a quick search, or you can search on other options using the advanced search.

Categories

11. The **Categories** section is the table of contents. The user clicks on category items to see sub-categories. Articles in each category are displayed in the main part of the screen.

Breadcrumb trail

12. The breadcrumb trail at the top of the screen shows you where in the article or file hierarchy. You can click on this links to move back to a higher level.

The actual content is in the main screen

13. News is displayed at the top of the screen.
14. Categories may also be displayed on the main screen. They can be on the left menu, on the main screen or on both.
15. When you first enter Public area, or click on Knowledgebase or Downloads, the main screen contains two columns. The first column lists the five articles or files that have been viewed most often.
16. The second column lists the last five articles or columns added. You can click on any of the articles to open the article to read it.

When you click on an actual article the article is displayed in the main screen, and the article that you are viewing is highlighted in the left menu.

17. The floating action block displays options you can do to this article. As a viewer you can share the article through socials, email it to a friend, print the article, export in PDF, add a comment, add to Favorites. **Print** brings up a clean copy of the text without associated headings and menus which you can then print using your print button. **Email to friend** allows you to email a link to the article to one or more others. You can include your own message with the email.

If you have author or editor access you may also update the article, or see all other articles in that category.

18. The article block displays additional information about the article. The block shows who wrote the article, the date it was written, who last updated it and when and whether or not the article is public or private. There are more options at the bottom of the screen. You can rate the article here. When you add a rating, a comment box opens allowing you to say why you rated this article the way you did.
19. Other users' comments are displayed at the bottom of the screen. The full comment may be displayed, or just a link to it.

Knowledgebase

- > FAQ
- ✓ User Manual
 - ✓ Installation
 - **System Requirements**
 - > Getting started
 - > After installation
 - > Importing
 - > Remote Authentication
 - > Files
 - > Feedback
 - > RSS
 - > Users
 - > Subscriptions
 - > Getting started
 - > Glossary

[KB Home](#) / [User Manual](#) / [Installation](#) / System Requirements

System Requirements

Article ID: 52

Last updated: 06 Jul, 2019

KBPublisher has very minimal requirements and should work on any modern server.

Client Side:

- Operating System: Any Windows, Mac or Linux
- Web Browser: Internet Explorer 5.5+ and Gecko browser (Firefox / Mozilla / Netscape)
- JavaScript: Must be enabled

Server side

- Operating System: Linux, Unix, Windows
- Web Server: Apache Web Server / IIS5 or above
- Database: MySQL 4.1 or above
- Scripting Language: PHP 4.3.0 - 5.2.

This article was: [Helpful](#) | [Not helpful](#)[Report an issue](#)

Article ID: 52

Last updated: 06 Jul, 2019

Revision: 8

Views: 109

Comments: 1

Posted: 01 Nov, 2007 by --

Updated: 06 Jul, 2019 by Smith J.

18

Comments 19 [1 Comments](#)[Prev](#)

Installation

[Next](#)

Getting started

17

Admin Area (Back-End); Common Actions

This article describes the Admin area home page and reviews the standard information you see and actions you can perform throughout the Admin area.

Home page

When you log in to the Admin area you see the **Home** page:

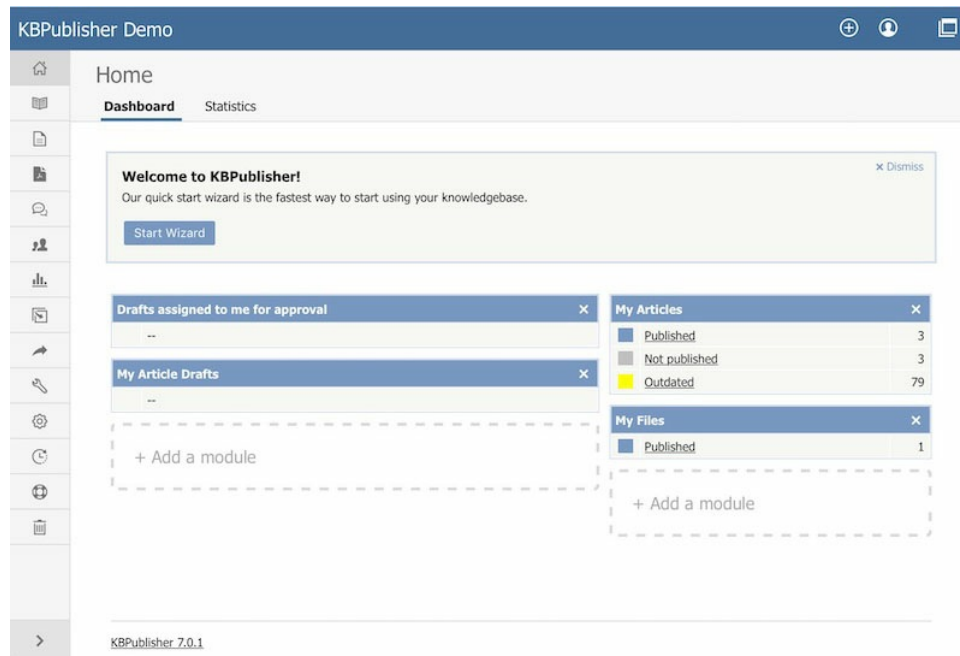

This page has two tabs: **Dashboard** and **Statistics**.

To add the information that appears on the **Dashboard** or **Statistics** tab, select that tab, then click the **Add a module** block. In the form that appears check the check boxes beside the information that you want to display. Any changes you make take effect when you dismiss the form.

Dashboard tab

This tab displays a summary of content created by or assigned to you, including your articles and files in draft form, published articles, and articles and files assigned to you for approval. The content is grouped within each category by status. Click any link to see a detailed list of the content in that category and status.

Statistics tab

This tab displays counts of articles, files, and users in various categories. Click on any link to see more details. If you are logged in as an Admin user, you see information for the whole knowledgebase; otherwise you see statistics for your own articles and files only.

Common actions in the Admin area

This section reviews information you can see and actions you can take in the Admin area of KBPublisher. The image shows the **articles** screen because it has the most functionality, but the explanations are applicable for working with **files** and **feedback** in the knowledgebase as well.

KBPublisher Demo

Articles

Articles

Drafts

Featured

Comments

Feedbacks

Glossary

Categories

Template

Category:

Status:

Type:

Search:

+

...

Records: 1 - 10 of 142

Pages: 1 of 15

Records per page: 10

ID	Posted	Updated	Title	Category	Rating	Views	Status	
487	09 Jun, 2019		Adding Code Snippets	New Category	★★★★★	5		...
482	02 Jun, 2019	04 Jun, 2019	How to create article	Custom fields [2]	★★★★★	7		...
62	03 Nov, 2007	14 Sep, 2016	The category input screen explained	Comments	★★★★★	43088		...
52	01 Nov, 2007	07 Jun, 2013	System Requirements	Installation	★★★★★	1		...
106	30 Nov, 2007	29 Nov, 2010	User privileges	Introduction	★★★★★	1		...
105	29 Nov, 2007	29 Nov, 2010	Article workflow	Introduction	★★★★★	9		...
103	29 Nov, 2007	29 Nov, 2010	What are categories?	Categories	★★★★★	8		...
96	26 Nov, 2007	29 Nov, 2010	Bulk update articles	Articles	★★★★★	6		...
82	05 Nov, 2007	29 Nov, 2010	Import users	Users [2]	★★★★★	2		...
79	05 Nov, 2007	29 Nov, 2010	Delete user	Users	★★★★★	1		...

Preview

Public View

Details

History: 2

Duplicate

Edit as Draft

Edit

Move to Trash

KBPublisher 7.0.1

The main section of the display is a list, in this case of the articles in your knowledgebase.

To **create a new** record, click the [+] icon and complete the form that appears.

You can perform certain **actions** on the articles in the list. Click the [...] on the right in the **Action** column for an article and choose from the available options, such as Preview and Edit.

For many columns, you can **sort the list** by the values in that column by clicking the column header. Click again to reverse the sort order.

You can adjust how many items appear on each page by changing the number in the **Records per page** field.

You can browse from page to page using the << and >> buttons, or by choosing a number from the **Pages** dropdown list.

Filtering

You can **filter the list** using one or all of the fields at the top of the tab:

- **Category** - select a category to display only records in that category. Check the box to the right of the field to also display records in subcategories of the category you select.
- **Status** - select a status to see only records with that status.
- **Type** - select:
 - All types (the default, indicated by __)
 - a type to see records with that type assigned.
 - Any type assigned to see records which have any type assigned to them.
 - No type assigned to see only records that do not have a type assigned to them.
- **Search** - enter keywords to search for content with that text in their title or body. Put an asterisk (*) as a wildcard before and/or after the string you enter to broaden the search. For example, *health* would return content with "health", "unhealthy", and "healthcare", among other words.

Click the [→] button to filter the list. To return to the full list, remove entries to all filter fields and click→ again.

Bulk Actions

You can also perform some actions, such as Set Status, on several articles at the same time. To do this, check the check box at the left end of the row for each article you want to act on, and pick the action from the **Actions with selected** menu which appears at the bottom of the page.

User Manual v8.0

16

KBPublisher Demo

Articles

Articles

Drafts

Featured

Comments

Feedbacks

Glossary

Categories

Template

Category:

Status:

Type:

Search:

+

...

Records: 1 - 10 of 142

Pages: 1 of 15

Records per page: 10

ID	Posted	Updated	Title	Category	Rating	Views	Status
<input type="checkbox"/> 487	09 Jun, 2019		Adding Code Snippets	New Category	★★★★★	5	...
<input type="checkbox"/> 482	02 Jun, 2019	04 Jun, 2019	How to create article	Custom fields [2]	★★★★★	7	...
<input checked="" type="checkbox"/> 62	03 Nov, 2007	14 Sep, 2016	The category input screen explained	Comments	★★★★★	43088	...
<input type="checkbox"/> 52	01 Nov, 2007	07 Jun, 2013	System Requirements	Installation	★★★★★	105	...
<input type="checkbox"/> 106	30 Nov, 2007	29 Nov, 2010	User privileges	Introduction	★★★★★	119	...
<input checked="" type="checkbox"/> 105	29 Nov, 2007	29 Nov, 2010	Article workflow	Introduction	★★★★★	98	...
<input type="checkbox"/> 103	29 Nov, 2007	29 Nov, 2010	What are categories?	Categories	★★★★★	85	...
<input type="checkbox"/> 96	26 Nov, 2007	29 Nov, 2010	Bulk update articles	Articles	★★★★★	67	...
<input type="checkbox"/> 82	05 Nov, 2007	29 Nov, 2010	Import users	Users [2]	★★★★★	234	...
<input type="checkbox"/> 79	05 Nov, 2007	29 Nov, 2010	Delete user	Users		162	...

Actions with selected

Clear Selection

Adjustable List View

The list **display** gives you information about each article (in this example), including:

- Item **ID**.
- If the article is scheduled, indicated by a **clock icon**.
- If the article is private, indicated by a **key icon**.
- When the article was **posted** and last **updated**.
- The article's **title**. Click the title to see the article.
- The article's **category**. If it is in more than one category, the number of categories also appears in square brackets. Click the category name to see just the articles in that category.
- The number of **views** the article has had.
- If readers have rated the article, its **rating** and the number of votes received.
- The article's **status**, indicated by a block of color. Hover over the color to see what the color represents.

List fields are adjustable. Right-click the blue header row and select **Customize List** to adjust list fields. You can add, remove, and re-order the fields.

KBPublisher Demo

Articles

Articles

Drafts

Category:

Records: 1 - 10 of 142

ID	Posted	Updated	Title	Category	Rating	Views	Status
<input type="checkbox"/> 487	09 Jun				★★★★★	5	...
<input type="checkbox"/> 482	02 Jun				★★★★★	7	...
<input checked="" type="checkbox"/> 62	03 Nov				★★★★★	43088	...
<input type="checkbox"/> 52	01 Nov				★★★★★	105	...
<input type="checkbox"/> 106	30 Nov				★★★★★	119	...
<input checked="" type="checkbox"/> 105	29 Nov				★★★★★	98	...
<input type="checkbox"/> 103	29 Nov				★★★★★	85	...
<input type="checkbox"/> 96	26 Nov				★★★★★	67	...
<input type="checkbox"/> 82	05 Nov				★★★★★	234	...
<input type="checkbox"/> 79	05 Nov					162	...

Actions with selected

Clear Selection

Customize List

☒ ID
 ☒ Private
 ☒ Schedule
 ☒ Posted
 ☒ Updated
 ☒ Title
 ☒ Category
 ☐ Author
 ☐ Updater
 ☐ Type
 ☐ Comments

Save

Set Defaults

Close

How search works

By default, KBPublisher's search functionality uses **MySQL** full-text searching, which is a natural language search that allows you to type in a question or sentence that describes the information you are searching for. The program uses logic to determine the keywords in the sentence.

Optionally, you can use **Sphinx** search engine. Sphinx is a full-text search engine that provides fast and relevant full-text search functionality. For more information, see [How to enable Sphinx Search](#).

What it searches

If you did not specify any search options, the search functionality examines the following:

- Article: title, content, meta description, keywords (tags)
- File: title, file name, content , keywords (tags)
- News: title, content, keywords (tags)

The advanced search allows you to narrow your search to a specific content type or date range, or to restrict your search to titles, keywords/tags, or entry IDs. In addition, depending on the content type you've selected, extra options let you choose categories or article types to search.

Special search

If you enter a numeric value in the search box, the search identifies articles or files with this ID number. To find numeric values in article contents, type the number with quotation marks, such as "123". You can change this behavior in Settings -> Common by checking or clearing the "Search by Article ID" checkbox.

To force search by article id, type id:[entry_id], which will search articles with this ID, if article exists it will be opened.

To force search by file id, type file_id:[entry_id], which will search file with this ID.

To force search in title only, type title:[search string], which will search articles, files, or news in titles only, depending on which section you search.

To force search by tags, type tags:[tag1],[tag2], which will search articles, files, or news with these tags, depending on which section you search.

If special search is applied search string will be highlighted in green,like this.

Search results

The search results page shows the number of results found. For each result, you can see the item's title, a content preview, the item's location in the knowledge base, the date the item was last updated, and number of article comments.

Search suggest

As you type in the search field, the search engine offers suggested results based on popular content or spelling variations. To have this option you should follow the steps to [enable searching spell suggest](#), which is off by default.

User privileges

Any user can read articles, but in order to create articles and to publish them to the knowledgebase, users must have certain privileges.

For example, to actually write articles a user must have author or contributor privileges.

To publish the article for other users to read, they must be in the author, editor or moderator privilege groups. KBPublisher comes with five default privilege groups, and you can also create your own.

There are five default privilege groups.

- **Administrator** sets up the system, controls user accounts, designs the site and so on
- **Moderator** has access to every part of the system except Settings and Import/export. The moderator generally creates users, organizes categories and manages the knowledgebase on a day to day basis
- **Editor** can add, edit and delete their own and other users articles, files, comments and visitors' questions. This is the person responsible for the overall content of the knowledge base.
- **Author** provides the actual content. An author can add, edit, delete or publish their own articles and files. When they have completed an article and published it, the article appears immediately in the article list
- **Contributor** also provides content, and can add edit or delete their own articles and files but the articles and files do not appear in the knowledgebase immediately. They must be approved by an editor or a moderator. Once an article or file is approved, the contributor can no longer edit it.

You can also create your own privilege groups.

Here is a quick chart of default user types in KBPublisher

	No privileges not logged in	No privileges logged in	Contributor	Author	Editor	Moderator	Admin.
Read published articles/files	●	●	●	●	●	●	●
Read private published articles/files		●	●	●	●	●	●
Add comments*	●	●	●	●	●	●	●
Rate articles*	●	●	●	●	●	●	●
Email administrator*	●	●	●	●	●	●	●
Create articles			●	●	●	●	●
Edit/delete own draft articles/files			●	●	●	●	●
Edit/delete own published articles/files				●	●	●	●
Edit/delete other authors' articles/files					●	●	●
Publish articles				●	●	●	●
Add/edit delete glossary items					●	●	●
Manage user comments					●	●	●
Manage categories						●	●
Create/edit/update users						●	●
Manage templates						●	●
Import/export articles/users							●
Change KBPublisher settings							●

Privilege levels

Each user type has a **privilege level**. The privilege level defines who can edit users of this level. Users cannot edit other users with a privilege level lower than or equal to their own.

Admin users always have a privilege level of 1. They can edit any other user. In the standard setup editors have a privilege level of 3, while authors have a privilege level of 4 and contributors 5. This means that an editor could--if he had edit user access--edit author and contributor users while a contributor could not edit any users except other contributors (again, and only if he had edit user access). None of them can edit admin users.

This gives an extra level of security when editing users.

* Adding comments, rating articles and sending emails to the administrator are all options that can be turned on or off in the settings. Hence while these options are available, they must also be [turned on](#) if you wish to use them.

User roles

Roles allow you to set up a hierarchy of users and to control which articles users can see.

Roles are set up as tree structures, and when you mark an entry as private to a specific role then users with this role and with parent roles have access to the article. Any role below it in the tree, and roles that do not belong to 'current tree', will not be able to access the article.

For example, suppose you have the following roles:

Title
Employees
Customers
Contractors
↳ Manager
↳ Beta Tester
↳ Tech Writer
↳ Programmer
Partners

In the above tree the Contractors role has a sub-role of Manager, and below that sub-sub-roles of Beta Tester, Tech Writer and Programmer.

Users can be assigned to multiple roles. Thus your programmer could also be an employee.

If you mark an article [private read](#) and assign to it a role of 'Programmer', then contractor managers and programmers will be able to access the entry. No one else will have access to this article.

Note:

- Users with administrator privilege have access to any article in any category.

Category types

Category type controls how articles in this category are displayed in the public view. There are four category types.

Standard

The **Standard** (default) type displays a list of articles, along with one or two lines of text. If the category has sub-categories, these are displayed above the list.

Release notes

[Options](#)

[KBPublisher v7.0.1 release notes](#)

KBPublisher release 7.0.1 fixed several issues found in release 7.0 and added some new features. Added dynamic list options to Files: show recently updated files; show most downloaded files. ...
19 Jun, 2019

[KBPublisher v7.0 Release Notes](#)

We are proud to announce that the latest version of KBPublisher v7.0 is now available. We have added some much-requested features and have improved existing features. New Modules and Features ...
30 Apr, 2019

[KBPublisher v6.0.2 release notes](#)

KBPublisher release 6.0.2 fixed several issues found in release 6.0.1. CKEditor updated to v4.7.2 Fixed issue with wrong local image path in article API call Fixed issue with resetting custom...
25 Aug, 2017

[KBPublisher v6.0.1 release notes](#)

KBPublisher release 6.0.1 fixed several issues found in release 6.0 and added some new features. CKEditor updated to v4.7.1 Updated BING API spell suggestion tool to latest version Fixed issue...
03 Jul, 2017

Book

The **book** type displays items as a table of contents.

User Manual v7.0

[Options](#)

- [Introduction](#)
 - [Category types](#)
 - [Article history](#)
 - [Export articles](#)
 - [Custom Fields](#)
 - [Mobile View](#)
 - [Automations](#)
 - [Workflows](#)
 - [Drafts](#)
- [Getting started](#)
 - [Summary](#)
 - [Add a Category](#)
 - [Add a glossary item](#)
 - [Add a user](#)
 - [Final steps](#)
 - [Add an Article](#)
- [Single Sign On](#)
 - [SAML Authentication](#)
 - [Using SAML SSO Authentication](#)
 - [Setting up SAML SSO Authentication](#)
 - [Configuring OneLogin as an Identity Provider](#)
 - [LDAP Authentication](#)
 - [Using LDAP Authentication](#)
 - [Setting up LDAP Authentication](#)
 - [Remote Authentication](#)
 - [Using Remote Authentication](#)

Quick FAQ

The **Quick FAQ** type displays all articles in the category on the same page.

- [What does the red key mean beside a category, article or file?](#)
- [How do I insert a picture in an article](#)
- [It does not work. What I should do?](#)
- [How to change some localization words, phrases?](#)
- [How does search work? What is search algorithm?](#)
- [Why search does not find words with less than 3,4 characters?](#)
- [Where is client\(end user\) screen?](#)
- [How can I translate KBPublisher to another language?](#)
- [Where can I change look and feel?](#)

What does the red key mean beside a **category**, article or file?

It means that access is restricted. You may need to log on to see view articles, or you may require special user access.

[View as article](#)

[Back to the top](#)

How do I insert a picture in an article

Instructions can be found under [add a picture to an article](#).

[View as article](#)

[Back to the top](#)

It does not work. What I should do?

Set configuration value `$conf['debug_info'] = 1` in file `kb/admin/config.inc.php`, then you can see real sql errors and all php errors. Make sure you properly edited(adjusted) file `kb/admin/config.inc.php`

[View as article](#)

[Back to the top](#)

Quick FAQ (interactive)

While the **Quick FAQ (interactive)** type displays all articles in the category on the same page as well, but with only the titles displayed initially. Click on the title to display the article, click on it again to hide it.

- [What does the red key mean beside a **category**, article or file?](#)
It means that access is restricted. You may need to log on to see view articles, or you may require special user access.
[View as article](#)
- [How do I insert a picture in an article](#)
Instructions can be found under [add a picture to an article](#).
[View as article](#)
- [It does not work. What I should do?](#)
Set configuration value `$conf['debug_info'] = 1` in file `kb/admin/config.inc.php`, then you can see real sql errors and all php errors. Make sure you properly edited(adjusted) file `kb/admin/config.inc.php`
[View as article](#)
- [How to change some localization words, phrases?](#)
- [How does search work? What is search algorithm?](#)
- [Why search does not find words with less than 3,4 characters?](#)
- [Where is client\(end user\) screen?](#)

Ask Question and Quick Response

Ask a Question

If you still cannot find the information, you can use KBPublisher's "Ask a Question" feature. As you type in the **Question / Comment** textbox, KBPublisher will display articles that might answer your question. If that list doesn't provide the answer you're after, click **Send** to email your question to the knowledgebase administrator. Questions can be targeted, too, so that questions will be sent to different users in your knowledgebase based on the item selected in the Subject dropdown box.

For more information on configuring recipients for Ask a Question submissions, see the following articles:

- [Set Who Receives Emails](#)
- [How Can I Route a Question Based on the Subject?](#)
- [Add New Feedback Subject](#)

Quick Response

By "connecting" your contact form with your knowledge base, your visitors can get instant answers to questions that they would normally send you via email.

If a user clicks on **Ask a question**, when they start typing their query into the **Question/Comments** field, KBPublisher checks what they are typing and searches for articles that may answer the question. It presents the five best matches at the bottom of the screen under a heading called 'Do these answers help?'

The five articles returned change as the user types more words.

KBPublisher

Knowledgebase News Downloads Glossary Ask a Question ...

KB Home / Ask a Question

Ask a Question

Name: John

* Email:

* Subject: Default / Not sure

* Title: User Role

* Question / Comment: How to create new user role? ← Start typing your question here

Attachment: Browse...

And the Knowledgebase brings up possible articles that might answer your question.

Do these answers help?
We have found some articles in our knowledge base that might help to answer your question:

- Create new user role
- ... Role ...
- User Manual -> Users -> Roles
- User roles
- ... Role ...
- User Manual -> Users -> Roles
- Add a user
- ... To add a new user Click on the Users menu ...

Send Cancel

Powered by KBPublisher (Knowledge base software)

Turning off quick response

This option can be turned off in Settings if you prefer a basic feedback form without this feature.

- Go to **Admin Area**
- Click on the **Settings** menu
- On the **Common** tab, under **Feedback**, uncheck **Enable 'quick response'**.

Article history

KBPublisher keeps a history of all changes you make to the content of an article. When you update an article, you can add revision comments to easily track changes.

Revision comments:
Please add article revision comments for future reference.

☐ Do not save revision for this time.

You can view earlier versions and compare them against the current version to see what has changed. You can roll back to earlier versions.

KBPublisher

Articles

Articles

Drafts

Featured

Comments

Feedbacks

Glossary

Categories

Template

[52], System Requirements

Edit

Details

History (5)

Comments

Feedbacks

Preview

Public View

More ▾

← Back

Delete all revisions

Records: 1 - 5 of 5

Pages: 1

Records per page: 10 ▾

#	Updated	Updater	Comment
7	21 hours ago	Smith J.	...
6	6 years ago		Automatically created revision!
5	4 years 4 months ago		...
4	4 years 4 months ago		Adding another item
3	4 years 4 months ago		...

Export articles

You can also purchase our optional plug-in that allows you to export articles in your knowledgebase to PDF or to html pages.

- You can do this for the complete knowledgebase or for only one category
- You can tailor the export to be generic or to display only those articles a specific type of user/customer can see

Note:

- This plugin is an optional extra. It must be purchased separately.

Custom Fields

You can customize your knowledgebase by adding custom fields.

These custom fields can be defined for:

- Articles
- Files
- News
- Feedback form

For articles, the custom fields can:

- Be displayed at the top of the article
- Be displayed at the bottom of the article
- Be displayed after the rating block
- Or they can be hidden, for internal use only

For files, fields are for internal use only. That is, you can see them when you add the file, but the user cannot see them.

Depending on where the field is displayed, you can also include text around the field. For example, the field may be 'Department', and the valid value in the field might be 'Sales', but the user might see this as 'Contact the Sales Department for further information'.

You can show or hide any field in a search form.

Mobile View

Mobile View is specially optimized working with KBPublisher on your mobile devices - smartphone or tablet. All news and articles are shown as a list to simplify access. Mobile View is enabled for Public Area only.

Some screenshots below.

The KBPublisher home page has two banners for navigation and to manage your account: News and Recent Articles.

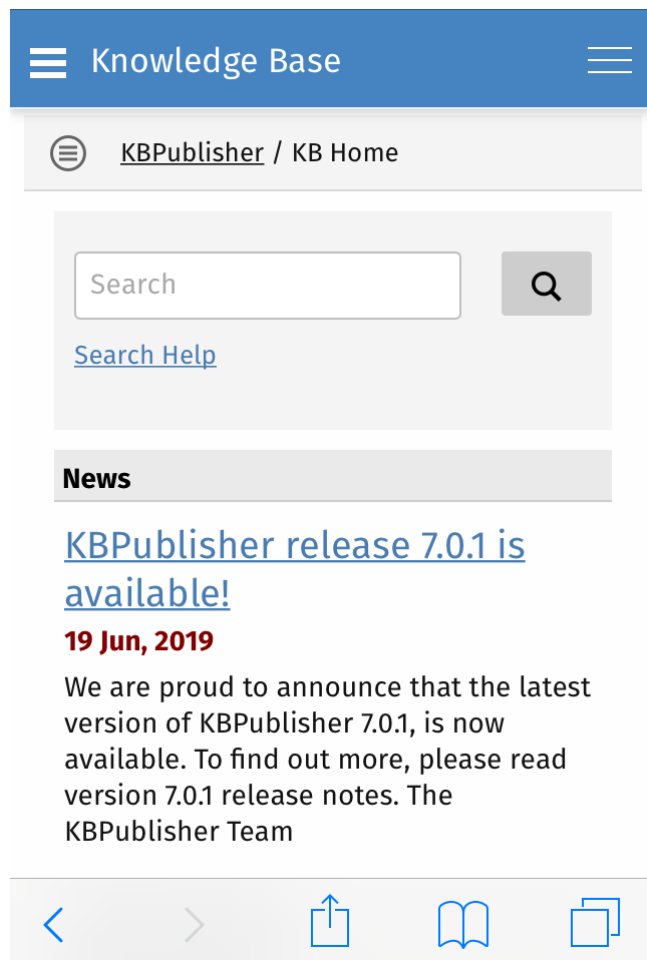

Main menu opens by clicking on **Options (hotdog)** button. You can choose any module or return to home page.

Knowledge Base

[KBPublisher](#) / [KB Home](#) / Site Map

Site Map

Filter

Articles

Files

News

[Knowledgebase](#)

Collapse All

[Release notes](#)

[User Manual v7.0](#)

This functionality works in version 5.0 and above

Automations

Use automations (automated tasks) to check your content regularly and perform certain actions as needed. You can make sure your articles are up to date, and alert staff to review them when they are not. You can let authors know when articles have been approved for publication, or let managers know when articles are ready for review.

To access your automations, select **Tools** from the menu bar. Then select the **Automations** sub-tab.

Essential facts for automations

- Automations are time-based: they act when a time-based event occurs, such as the time since an article was edited exceeding a specified maximum time.
- Automations run daily, at midnight.
- An automation must contain a condition that is true only once, or an action that nullifies at least one of the conditions; otherwise, the automation will run daily, possibly sending unwanted duplicate alerts every time it runs.

Workflows

Workflows automate processes for reviewing, approving, and publishing articles. This can save you time and make sure articles that may be ready to publish, but need approval, are not overlooked. If the item requires review and approval before it is published, a workflow can transfer the item to the worklist of the person who is responsible for approving it. That person can approve the article or send it back for further edits.

Workflow Flowchart

The image below shows the path the draft of an article or file might have to follow if, after the author has written or uploaded it, one or more people have to review and approve it before publication.

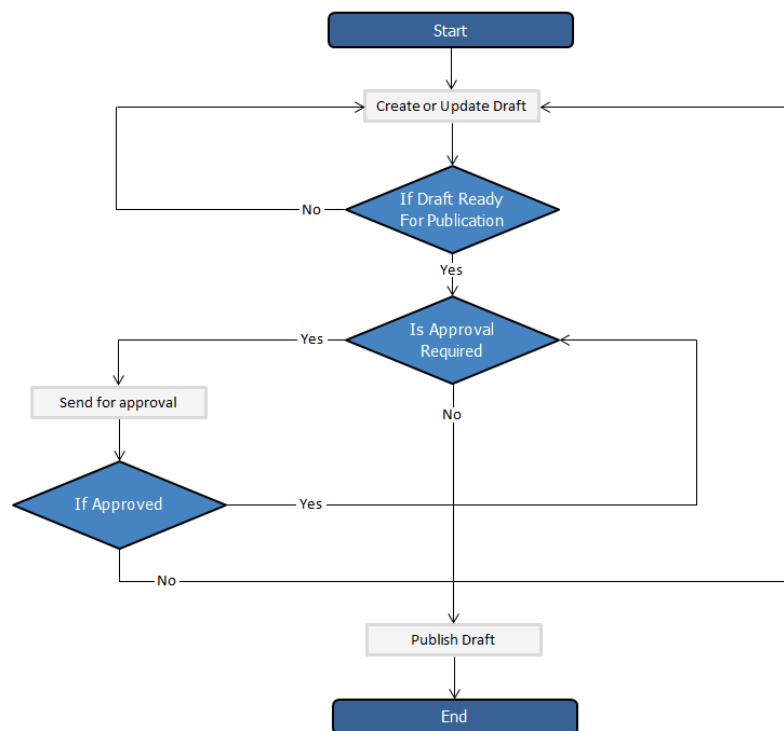

Essential facts for workflows

- Workflows are applied to drafts of articles and files only
- You cannot delete or edit a workflow which in use (is applied to some drafts).
- You can have as many approval steps in a workflow as your project's process requires.

Drafts

The **Drafts** module lets users create new articles, or modify existing published articles, without interfering with live publications. Users can create and modify drafts in a separate area until each draft is finished and ready to go live.

The Drafts module lets you require specific contributors to create drafts that must be approved before publication, rather than publishing their material directly.

To learn about creating and managing your drafts, see [Manage drafts](#).

Essential facts about drafts

- Users with admin privileges can create, approve, reject, or delete any draft at any stage in the approval process.
- If a draft has been sent for approval, the author cannot update it until the review is complete.
- Your knowledgebase records approval decisions in a log for future reference.

Drafts and Workflows

When a draft is ready to publish, an approval [workflow](#) can route the document or item to the **assignees**, one or more people assigned to review such material before publication.

Assignees can approve the article for publication or send it back to the author for more work. They can also provide feedback on an article. The feedback is compiled and sent to the person who initiated the workflow.

Possible scenarios when a user adds a draft

1. **There is a matching workflow**

The author of a draft can save the draft repeatedly while working on it until the material is ready to submit. When the user submits the draft for approval, the workflow assigns it to appropriate assignees. The user has no further access to the draft until it is approved for publication or returned for further edits.

2. **There is no matching workflow and the user's privileges do not permit adding articles**

The author of a draft can save the draft repeatedly while working on it. However, the user cannot publish the draft, and there is no way to send the draft for approval.

3. **There is no matching workflow, and the user's privileges permit adding articles**

The author of a draft can save the draft repeatedly while working on it. When the draft is ready to publish, the user can publish it.

Once the draft is published it no longer appears on the list of drafts, and does appear on the list of articles.

Set up required reading (Must Read)

Must Read functionality allows you to set up a mandatory reading requirement. It allows you to make sure that members receive information.

When a member signs on to the KB, they are notified that there is a mandatory reading item, and they are directed to it. After reading the article or news, the staff member acknowledges the new information. The system maintains a list of who has and hasn't read the Must Read items.

Set an item as "Must Read" (required reading)

To set a Must Read requirement for an item:

- Create a new article or news item or edit an existing one.
- If you are in an article, click the "Advanced" tab.
- Select the "Must Read" checkbox.
- Fill out Must Read block. For more detail, see the section below.
- Click **Save**.

Set multiple items as "Must Read" (required reading)

- In the articles or news listing, check required articles on the left.
- From the "Actions with selected" menu at the bottom on the page, choose **Set Must Read**.
- Fill out the Must Read block. For more detail, see the section below.
- Click **OK**.

Must Read input block explained

1. Set or unset reading requirements.
If you update an article set as "Must Read" you have a "**Reset read confirmations**" option. This resets all read confirmation, which requires assigned users to confirm it again.
2. Select **who should read** the article.
Audience assignment is very flexible: you can assign all users, all staff users (user with privilege), designate specific users, or assign to users based on specific roles or privileges.
3. **Add notes** that your users will see with the Must Read notification.
4. Set if the **reading requirement will expire**.
If not checked, Must Read will never expire, and the following rules apply:
 - Users who did not confirm it will get a notification until they confirm it.
 - All new matched users will get a Must Read notification.
If an expiration date is specified:
 - Users who did not confirm it will get a notification until they confirm it or the expiration date is reached.
 - All new matched users will get a Must Read notification before the expiration date.
5. **Force users to read** the article.
OFF (not checked) - Users are notified about Must Read items at login, but are allowed to read them later.
ON (checked) - Users are notified about Must Read items at login, and are not allowed to go further until confirming they have read all Must Read items. (*Exception:* Users are still allowed to go to the Admin Area and their own My Account area.)

Must Read Flowchart

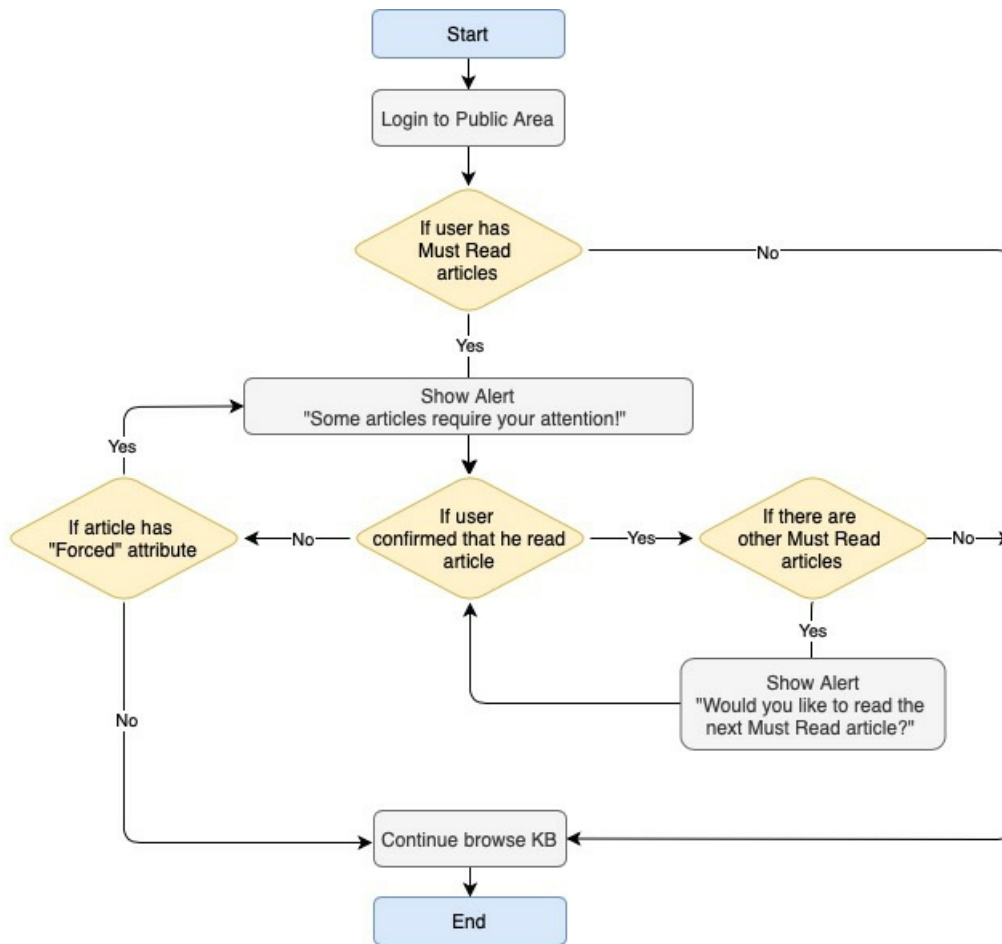

System Requirements

KBPublisher has minimal requirements and should work on any modern server.

Client Side:

- Operating System: Windows, Mac or Linux
- Web Browser: Internet Explorer 11+ or Chrome, Firefox, Safari.

Server side

- Operating System: Linux, Unix, Windows, Mac
- Web Server: Apache Web Server / IIS 7.5 or above
- Database: MySQL 5.6.5 - 8.0
- Scripting Language: PHP 7.2.5 - 8.0

Installing KBPublisher

The easiest way to install KBPublisher is to use the installation wizard.

The install script is extremely simple. The only action required on your part is to click the *next* button when each step is completed and you will be prompted for each action that is required from your side to proceed with installation. However, there are some things you need to do before you start to ensure the process runs smoothly.

Before you start

Check that:

- PHP is installed on your server
- MySQL is installed on your server

If any of these are not, install these first.

Install KBPublisher using the wizard

1. Unpack the distribution package
2. Place it somewhere in your web-server's document root, preferably the parent directory of your root web directory. Usually the root directory will be *public_html*, *htdocs* or *www*.
3. You can rename "kb" folder as you wish (it will be a part of your URL for knowledge base)
For example if you rename it to "kbbase" and place it in document root directory (document root/kbbase)
the URL for knowledge base will be **www.yourdomain.com/kbbase/**
4. Type `http://yourdomain.com/kb/setup/index.php` into your browser address line, where is your domain name, and is either 'kb', if you retained the default, or whatever folder you renamed it to. For example, if you used the domain name in step 3, this would be **www.yourdomain.com/kbbase/setup/index.php**.
The installation wizard comes up.
5. Follow the installation wizard instructions.

After the wizard finishes

Once the wizard completes, you need to [set up scheduled tasks](#) to ensure the knowledgebase works smoothly. If you don't set up scheduled tasks then some functionality in KBPublisher will not work.

Check that everything is installed properly

Use the Setup Tests tab on the Home screen of the Admin area to ensure that everything is installed properly.

Notes

- We recommend the following directory structure (and this is what the installation wizard creates).

kb_file - for uploads via "Files" module

kb_cache - for cache files

kb - knowledgebase code (rename it as you wish, it will be a part of your URL for knowledge base)

kb_upload - for uploads via HTML editor

- The **kb_file**, **kb_cache** and **kb_upload** directories must be writeable by PHP. The installation wizard creates these directories if you run a Windows. If you have errors that directories are not writeable you need to set up Write permissions, see [this article](#). However, if you are a Linux user it may fail due to access problems. In this case you will need to create the directories manually and CHMOD them to 0777.
- We recommend that you place the **kb_upload** directory in the parent directory of your root web directory. If you later decide to move your knowledgebase to new location it will help you to keep paths correct for uploaded images.
- Wizard will try to create database for you, if it can't do it you need to create it manually.
At the MySQL console, run the following commands:

```
CREATE DATABASE db_name [DEFAULT] CHARACTER SET [=] charset_name | [DEFAULT] COLLATE [=] collation_name;  
GRANT ALL ON db_name TO 'username'@'host' IDENTIFIED BY 'password';
```

e.g.

```
mysql> CREATE DATABASE kbp DEFAULT CHARACTER SET utf8 COLLATE utf8_general_ci;  
mysql> GRANT ALL ON kbp TO 'me'@'mydomain.com' IDENTIFIED BY 'xda44f54fddGHRECT';
```

- Don't forget to [set up scheduled tasks](#). If you don't set this up you can still create articles and manage your knowledgebase, but you will lose some of the advanced features. You won't be able to schedule articles, users won't receive alerts and you won't get any reports.

Installing KBPublisher manually

If you don't want to install KBPublisher using the [install wizard](#), you can install it manually as follows:

1. Unpack the distribution package.
2. Place the distribution package somewhere in your web server's document root, preferably the parent directory of your root web directory. For many systems, this will be the **public_html** directory.
3. By default, the distribution package is in a folder called **kb**, and this link will be included in the URL of the knowledgebase. For example, the default URL of the knowledgebase will be **www.your_domain/kb/**, where *your_domain* is your domain name. You can rename the 'kb' folder as you wish. If, for example, you rename the folder to 'kbbase' and place it in the document root directory, the URL for the knowledge base will be **www.your_domain/kbbase/**.
4. Create an empty MySQL database to be used by KBPublisher, or use an existing database.

To create a new database run the following commands in the MySQL console:

```
CREATE DATABASE db_name [DEFAULT] CHARACTER SET [=] charset_name | [DEFAULT] COLLATE [=] collation_name;  
GRANT ALL ON db_name TO 'username'@'host' IDENTIFIED BY 'password';
```

e.g.

```
mysql> CREATE DATABASE kbp DEFAULT CHARACTER SET utf8 COLLATE utf8_general_ci;  
mysql> GRANT ALL ON kbp TO 'me'@'mydomain.com' IDENTIFIED BY 'xda44f54fddGHRECT';
```

5. Create your directory structure:
 1. Create a directory to store files users upload with the **File** option. We recommend that you name the directory **kb_file** and place it somewhere outside your document root directory. It should not be accessible to web browsers via http.
 2. Create a directory to store files users upload through the **HTML editor**. We recommend that you name the directory **kb_upload** and place it in document root directory.
 3. Create a directory to store cache files. We recommend that you name it **kb_cache** and place it somewhere outside your document root directory. It should not be accessible via http (web browser).

The structure of directories should look like this:

6. If you are installing a new version of KBPublisher:
 - Create tables using the db dump file at **kb/setup/db/install.sql**.
 - Create an admin user using the file at **kb/setup/db/create_user.sql**.
7. If you are upgrading from a previous version of KBPublisher:
 - Back up your existing database before upgrading!
 - Use the DB dump file **kb/setup/db/upgrade [version] to [version].sql**.
8. Configure your **kb/admin/config.inc.php** configuration file.

If you installed KBPublisher in **document_root/kb/** directory:

```
$conf['admin_home_dir'] = '/kb/admin/';  
$conf['client_home_dir'] = '/kb/';
```

If you installed KBPublisher in **document_root** directory:

```
$conf['admin_home_dir'] = '/admin/';  
$conf['client_home_dir'] = '/';
```

9. In some cases you have to configure your **kb/index.php** file to set the correct path for the admin directory and the **kb/rss.php**, **kb/captcha.php** files to set the correct path to the kb installation directory. Normally these will work without any modifications.
10. Give your **kb_upload**, **kb_file**, **kb_cache** directory full write permissions.
In unix you can type "chmod 777 ". On Windows you must go through your webserver to give it [write permissions](#).
11. [Set up scheduled tasks](#) to enable scheduling, reporting and subscriptions.
12. You're done.

The public area screen will be available at **www.your_domain/kb/**

The admin area will be available at **www.your_domain/kb/admin/**

Login: admin

Password: demo

DO NOT FORGET TO CHANGE THE PASSWORD!

13. Log in to KBPublisher and select the **Settings** tab to configure settings.
Make sure you set the correct email address at *Setting -> Email*.
14. Read the [FAQ](#)

Upgrading KBPublisher

Before you start

Please note that upgrading via the wizard is possible only for version 2.0 and above.
If you are currently using an older version of KBPublisher upgrade to version 2.0 first.

Option 1 (retain current installation until you have tested the upgrade)

1. Make a copy of your previous KBPublisher installation database. This database will be modified during the upgrade.
2. Unpack the distribution package to a directory with a different name to that of your current knowledgebase directory, for example to "kb_new". This ensures that the previous installation is not overwritten.
3. Open your browser and go to **http://<your_domain>/<kb_installation_path>/setup/index.php**, where *<your_domain>* is your domain name, and *<kb_installation_path>* is the path where KBPublisher is installed that you created in step 2. e.g. **http://mydomainname.com/kb_new/setup/index.php**. The installation wizard comes up.
4. Follow the installation wizard instructions.
5. After testing the new installation, rename your current (old) KBPublisher installation directory to something appropriate, for example to "kb_old".
6. Rename new KBPublisher installation directory to your previous installation directory name.
7. Update configuration file *<kb_installation_path>/admin/config.inc.php* by setting new values for `$conf['admin_home_dir']` and `$conf['client_home_dir']`.
8. Copy the license file from the previous version into the directory that contains upgraded version, i.e. copy 'kb_old/key.php' over 'kb/key.php'

Note that this option creates a new database. If you wish to continue to use the original database, then once you have tested that everything is working, backup the old database, rename the new one and change the database name in config.inc.php to match the name of the original.

Option 2 (upgrade directly into the current knowledgebase)

1. Rename your current KBPublisher installation directory. For example to "kb_old".
2. Backup your database.
3. Unpack the distribution package to the directory where the previous version of KBPublisher was installed.
4. Copy the license file from the previous version into the directory that contains upgraded version, i.e. copy 'kb_old/key.php' over 'kb/key.php'
5. Open your browser and go to **http://<your_domain>/<kb_installation_path>/setup/index.php**, where *<your_domain>* is your domain name, and *<kb_installation_path>* is the path where KBPublisher is installed. e.g. **<http://mydomainname.com/kb/setup/index.php>**. The installation wizard comes up.
6. Follow the installation wizard instructions.

Option 3 (replace modified files only)

With some small KBPublisher upgrades, we supply a quick upgrade option called a "Modified Files Only" package. For example, this package is available to upgrade from v3.0 to v3.0.1 This allows you to simply replace modified files rather than doing a full upgrade. You can download it from your client area in the same way you can download a full upgrade package.

The modified files package contains:

- A **kbp** folder that contains all modified files to be copied. The structure of the folder and sub-folders is the same as the KBPublisher directories/files structure
- A **My-SQL script** to run, called *db_upgrade_from_[version]_to_[version].sql*, that updates the version number of your database
- A file called **how_to_upgrade.txt** that tells you what you need to do to upgrade
- A **list of updated files** in *updated_files.txt*.

Standard steps to upgrade:

1. Backup your current KBPublisher installation, directory and database (recommended).
2. Copy the contents of the **kbp** folder found in downloaded "Modified Files Only" package to your current KBPublisher installation directory. We recommend that you copy the files by folder, rather than all at once.
(**ATTENTION:** Mac OS users. You should copy file by file. Do not copy folder by folder. It does not work for you and will replace entire folder(s) and delete non modified files).
3. Upgrade your database by running the *db_upgrade_from_[version]_to_[version].sql* file found in downloaded "Modified Files Only" package. If your KBPublisher tables prefix is not "kbp" then you should update sql file and set you tables prefix.
For example from:
`UPDATE `kbp_setting` SET `input_id` = '5' WHERE `id` = 46;`

To:

```
UPDATE `your_prefix_setting` SET `input_id` = '5' WHERE `id` = 46;
```

Notes:

- The original installation will already have *kb_file* and *kb_upload* directories. Check where these are, and during the upgrade make sure that your *kb_file* and *kb_upload* directory paths are the same as for original installation
- Here is a recommended directory structure for KBPublisher

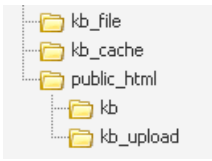

kb_file - is for uploads via 'Files' module

kb_cache - is for cache files

kb_upload - is for uploads via the HTML editor

kb_file, **kb_cache** and **kb_upload** directories must be writeable by PHP.

On a Windows system this generally is not a problem, but on Linux systems you will need to CHMOD these directories to 0777.

- If you using **Remote Authentication** please keep your file (*kbp_directory/admin/lib/custom/remote_auth.php*) and copy it to new installation.

Installing ionCube loader

For KBPublisher v4.0.2 and lower ionCube loader must be installed.

On many web servers the Loader can be enabled automatically with no changes to the php.ini file and no server restart required.

If your server does not have ionCube support already enabled, you can obtain Loaders for your server platform from [here](#).
Instructions for installing Loaders can be found [here](#).

You can also you can run the ioncube helper file distributed with KBPublisher.

Run your browser to *http://ioncube/ioncube-loader-helper.php*

If you install IonCube loader in the php.ini file you can check if loader installed in phpinfo.

Please see [this article](#) for how to create the phpinfo file.

If the loader installed correctly you should see it in the Additional Modules section in phpinfo.

Additional Modules

Module Name
ionCube Loader
sysvsem
sysvshm

Setting Up Folder Permissions in Internet Information Services (IIS)

This article explains how to set up write permissions in the required folders for configuring IIS for KBPublisher.

Change rights for TEMP directory

PHP uploads get written to windows TEMP directory, and then MOVED to destination directory, and in some cases permissions are not correct. Change windows temp directory to give IUSR 'modify' rights.

If it does not help see below.

Change rights for KBPublisher directories

Using the standard folders structure for IIS and KBPublisher set write permissions for following folders:

- **C:/inetpub/wwwroot/kb_upload** - for uploads via HTML editor
- **C:/inetpub/kb_file** - for uploads via "Files" module
- **C:/inetpub/kb_cache** - for cache files

*Note: this is the default category structure. Your configuration might be different.

For each of the above folders, do the following:

1. Right-click the directory, then choose **Properties**
2. Go to the **Security** tab
3. Find the **IUSR** account
(If IUSR is not in the list, add it by clicking **Edit**, then clicking **Add**, and then typing "IUSR" in the "Enter the object names to select" field.)
4. Highlight the user in the list, click **Edit**, and grant the account **Modify** and **Write** permissions

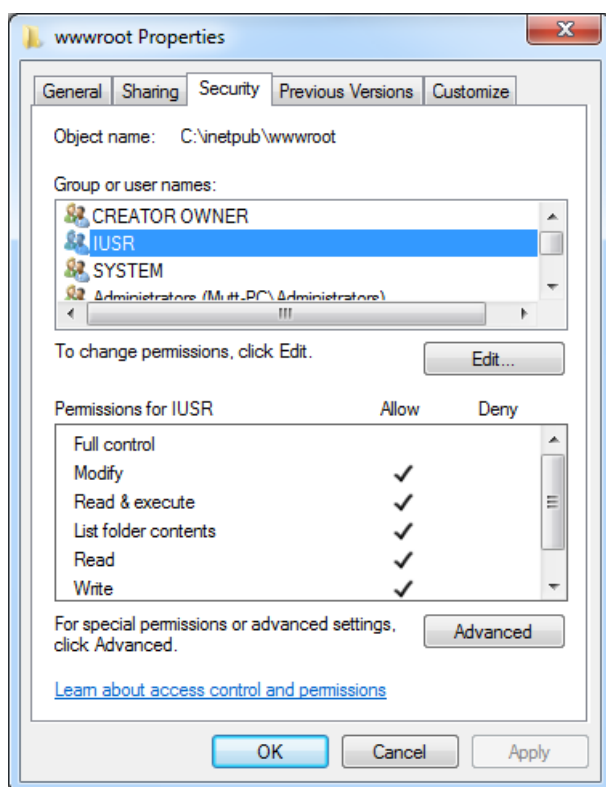

Script to check directory permissions

Here is a simple PHP script which check if directory writable or not.

1. Download and unzip [this file](#).
2. Upload file to directory where KBPublisher installed.
3. Update file and set required value for variable \$dir_to_check
Example: \$dir_to_check = 'C:/inetpub/kb_cache';
4. Run file in browser like this http://path_to_kb_dir/check_dir_writable.php

Setting up scheduled tasks

Some parts of KBPublisher simply **will not work** if you do not schedule tasks. This includes:

- Reports. You will not be able to run reports
- Subscription processing. Users will not be notified when items are added or changed
- Scheduling. You will not be able to schedule article, news or files
- Optimization. Database tables will not be checked/repaired/optimized
- Synchronization. Article and file hits will not be synchronized
- Search suggest will not work
- Administration. Some system jobs will not run.

How do I schedule tasks?

You can configure scheduling through the Unix **crontab** command, through **scheduled tasks** in Windows, or through the Control Panel provided by your service provider.

When scheduling tasks for KBPublisher there are several files you must run periodically.

The files to be scheduled are:

- admin/cron/freq.php - every 5 minutes
- admin/cron/hourly.php - hourly
- admin/cron/daily.php - daily, just after midnight
- admin/cron/weekly.php - weekly
- admin/cron/monthly.php - monthly

1. By 'crontab' on Unix

every 5 minutes

```
*/*5 * * * * /usr/local/bin/php [KBP_DIRECTORY]/admin/cron/freq.php
```

hourly

```
0 * * * * /usr/local/bin/php [KBP_DIRECTORY]/admin/cron/hourly.php
```

daily, after midnight

```
01 0 * * * /usr/local/bin/php [KBP_DIRECTORY]/admin/cron/daily.php
```

weekly

```
10 0 * * 0 /usr/local/bin/php [KBP_DIRECTORY]/admin/cron/weekly.php
```

monthly

```
20 0 1 * * /usr/local/bin/php [KBP_DIRECTORY]/admin/cron/monthly.php
```

where **/usr/local/bin/php** is the path to the PHP interpreter, it could differ on your system (you can get it by running '*which php*' on command shell), and **[KBP_DIRECTORY]** is the absolute path to your KBPublisher installation directory (e.g. '/home/user_name/www/kb'). Replace it with your value.

OR

every 5 minutes

```
*/5 * * * * /usr/bin/curl -s http://example.com/kb/admin/cron/freq.php
```

hourly

```
0 * * * * /usr/bin/curl -s http://example.com/kb/admin/cron/hourly.php
```

daily, after midnight

```
01 0 * * * /usr/bin/curl -s http://example.com/kb/admin/cron/daily.php
```

weekly

```
10 0 * * 0 /usr/bin/curl -s http://example.com/kb/admin/cron/weekly.php
```

monthly

```
20 0 1 * * /usr/bin/curl -s http://example.com/kb/admin/cron/monthly.php
```

If you are using HTTP requests, as above, you should update the KBPublisher settings to allow HTTP requests and specify the allowed IP addresses.

Go to Settings -> Admin tab and check "Allow HTTP requests". Then enter the allowed IP addresses into the "Allowed IP's for HTTP requests" field.

You can insert these crontab records by executing 'crontab -e' and editing cron jobs manually, or you can create a file (kbp_cron.txt) containing these lines and execute 'crontab kbp_cron.txt' from the shell (**WARNING**: all existing records in crontab will be removed!).

2. By 'Scheduled Tasks' on Windows

Instead of cron on Windows you can use [Scheduled Tasks](#). Contact your system administrator or hosting provider for additional details.

To set up Scheduled Tasks in Windows XP, Vista and 7, as well as Windows 2003 Server and later, you can use schtasks.exe. Open the command line and type in following commands:

```
schtasks /create /ru "System" /sc minute /mo 5 /st 00:00:00 /tn "KBPublisher freq task" /tr "[PHP_DIR]\php.exe  
[KBP_DIRECTORY]\admin\cron\freq.php"
```

```
schtasks /create /ru "System" /sc hourly /st 00:00:00 /tn "KBPublisher hourly task" /tr "[PHP_DIR]\php.exe  
[KBP_DIRECTORY]\admin\cron\hourly.php"
```

```
schtasks /create /ru "System" /sc daily /st 00:01:00 /tn "KBPublisher daily task" /tr "[PHP_DIR]\php.exe  
[KBP_DIRECTORY]\admin\cron\daily.php"
```

```
schtasks /create /ru "System" /sc weekly /st 00:10:00 /d SUN /tn "KBPublisher weekly task" /tr "[PHP_DIR]\php.exe  
[KBP_DIRECTORY]\admin\cron\weekly.php"
```

```
schtasks /create /ru "System" /sc monthly /st 00:20:00 /tn "KBPublisher monthly task" /tr "[PHP_DIR]\php.exe  
[KBP_DIRECTORY]\admin\cron\monthly.php"
```

Where: [PHP_DIR] - full path to php.exe, [KBP_DIRECTORY] - full path to KBPublisher directory. Replace it with your values

*Example: schtasks /create /ru "System" /sc minute /mo 5 /st 00:00:00 /tn "KBPublisher freq task" /tr
"C:\php\php.exe C:\www\kbpublisher\admin\cron\freq.php"*

3. By Control Panel

This depends very much on your hosting provider. You should consult their documentation.

Notes:

- admin/cron/freq.php should be run every 5 minutes
- admin/cron/daily.php should be run just after midnight.

This functionality works in version 3.5 and above

Enable searching in files

Text-based file searching/indexing (txt, html, etc.) is enabled by default. If you want to include searching PDF or Word documents then you need to do the following.

Searching in PDFs

To enable search in PDFs you need to:

- Install a program called **xpdf**
- Ensure **Settings** points to where you installed it
- Ensure that PHP has access to your xpdf directory. (Check your *open_basedir* PHP setting in *php.ini*)
- Ensure that PHP can run the [system](#) function. (Check your *disable_functions*, *safe_mode_exec_dir* PHP settings in *php.ini*)

Install xpdf

- xpdf is available from www.foolabs.com/xpdf/download.html
- Download and install it.

Update the setting to point to xpdf

Once you have installed xpdf, you also need to set the correct path it in the Settings.

- You can find this under Settings menu, **Settings -> Admin -> XPDF installation path**
- Make sure that this points to the directory where you installed xpdf. For example: */usr/local/bin/* or *c:/wwwroot/xpdf/*
- Set this to 'off' to de-activate this option.
- When you click "Save", test pdf file will be parsed/indexed and error occurs if it failed.

Test xpdf from command line

Test to see if xpdf is working by running the following command from the command line:

```
$ /path_to_xpdf/pdftotext -raw file_read.pdf file_write.txt;
```

Test xpdf from command line using PHP and included test file:

```
$ cd /path/to/kbp_directory  
$ php -r "system('/path_to_xpdf/pdftotext -raw admin/extra/file_extractors/extract_test.pdf file_write.txt');"
```

Searching in Word 2007/2010, Excel 2007/2010 or Open Office document files

To enable search in .docx, .xlsx and .odt documents you need to:

- Install a [PHP Zip](#) extension if you do not have one
- You can see if you have it installed in *Home -> Setup Tests* tab in your KBPublisher installation

Searching in Word 2003 and below files

To enable search in Word documents you need to:

- Install either **catdoc** or **Antiword**
- Ensure **Settings** points to where you installed it
- Ensure that PHP has access to your catdoc directory. Check your *open_basedir* PHP setting in *php.ini*.
- Ensure that PHP can run the [exec](#) function. Check your *disable_functions*, *safe_mode_exec_dir* PHP settings in *php.ini*.

Install catdoc

- catdoc is available from <http://www.wagner.pp.ru/~vitus/software/catdoc/>
- Download and install it.

Install Antiword

- **Antiword** is available from <http://www.winfield.demon.nl/>
- Download and install it.

Update the setting to point to catdoc

Once you have installed catdoc, you also need to set the correct path it in the Settings.

- You can find this under Settings menu, **Settings -> Admin -> catdoc installation path**
- Make sure that this points to the directory where you installed catdoc. For example: */usr/local/bin/* or *c:/wwwroot/catdoc/*
- When you click "Save", test pdf file will be parsed/indexed and error occurs if it failed.

Test catdoc from command line

Test to see if catdoc is working by running the following command from the command line:

```
$ /path_to_catdoc/catdoc -w file_read.doc;
```

Test catdoc from command line using PHP and included test file:

```
$ cd /path/to/kbp_directory  
$ php -r "system('/path_to_catdoc/catdoc -w admin/extra/file_extractors/extract_test.doc');"
```

Test antiword from command line

Test to see if antiword is working by running the following command from the command line:

```
$ /path_to_antiword/antiword -t file_read.doc;
```

Test antiword from command line using PHP and included test file:

```
$ cd /path/to/kbp_directory  
$ php -r "system('/path_to_antiword/antiword -t admin/extra/file_extractors/extract_test.doc');"
```

Turning PDF or Word search off

If you don't want to allow searching on PDF or Word documents, change the setting in *XPDF installation path* or *catdoc installation path* to **OFF**.

Enable Exporting to PDF

To export multiple articles to PDF or HTML files you need to:

- Install a program called **WKHTMLTOPDF** (recommended) or **HTMLDOC**
- Ensure **Settings** points to where you installed it
- Ensure that PHP has access to your HTMLDOC directory. (Check your `open_basedir` PHP setting in `php.ini`)
- Ensure that PHP can run the `proc_open` function. (Check your `disable_functions`, `safe_mode_exec_dir` PHP settings in `php.ini`)
- **Buy** the export **plugin** or try it in [Demo mode](#)
- Add the plugin key to your KBPublisher settings

Using WKHTMLTOPDF (recommended)

- WKHTMLTOPDF is available from <https://wkhtmltopdf.org>
- Download it and install it

Update the setting to point to WKHTMLTOPDF

Once you have installed WKHTMLTOPDF, you also need to set the correct path it in the Settings.

- You can find this under Settings menu, **Settings -> Plugins -> Export -> WKHTMLTOPDF installation path**
- Make sure the **WKHTMLTOPDF installation path** points to the directory where you installed HTMLDOC. For example: `/usr/local/bin/`.
- When you click "Save", test HTML file will be parsed and error occurs if it failed.

Test WKHTMLTOPDF from command line

To convert a single web page type:

```
$ /path_to_wkhtmltopdf/wkhtmltopdf input.html output.pdf
```

Test using PHP and included test file:

```
$ php -r "exec('/path_to_wkhtmltopdf/wkhtmltopdf http://path_to_kbp/admin/extra/plugin/export2/template/export_test.html output.pdf');"
```

Using HTMLDOC

Note: At this time there is no commercial support for the HTMLDOC. The windows binaries can be found [here](#).

- HTMLDOC is available from <https://www.msweet.org/htmldoc/>
- Download it and install it

Update the setting to point to HTMLDOC

Once you have installed HTMLDOC, you also need to set the correct path it in the Settings.

- You can find this under Settings menu, **Settings -> Plugins -> Export -> HTMLDOC installation path**
- Make sure the **HTMLDOC installation path** points to the directory where you installed HTMLDOC. For example: `/usr/local/bin/`.
- When you click "Save", test HTML file will be parsed and error occurs if it failed.

Test HTMLDOC from command line

To convert a single web page type:

```
$ /path_to_html/doc/html/doc --webpage -f output.pdf filename.html
```

Test using PHP and included test file:

```
$ cd /path/to/kbp_directory
$ php -r "system('/path_to_html/doc/html/doc --webpage -f output.pdf admin/extra/plugin/export/template/export_test.html');"
```

Buy the plugin

Export functionality is not available with the default KBPublisher package. You must purchase it separately. Please see [this article](#) how to buy the plugin.

Add the plugin key to KBPublisher

You should have received an email with you plug-in key. If you can't find the email, you can also get this from the **My Licenses** tab in your [client area](#) on the KBPublisher website.

- Copy the license key from your client area or the email
- Log on to your knowledgebase
- Go to the **Admin Area**
- Click on the **Settings** menu
- Click on the **Plugins** -> **Export** tab
- Paste your key into the **Plugin key** field
- **Save.**

Tip:

- If you want to try the export plugin before you buy, use [demo](#) mode to get an idea of how it works.

This functionality works in version 4.0 and above

Enable searching spell suggest

To help you avoid typos when entering search terms, you can install and enable one of the following tools:

- Pspell
- Enchant
- Bing spell suggest service (free or paid versions)

Each of these tools monitors the characters you enter in the search field and suggests words that match what you have typed so far and that match entries in your system data. You can then select one of the words or ignore the suggestions and continue typing.

You may find by experimentation that one of the tools works better than the others for your system and your data.

To enable spell suggest:

1. Select **Settings** from the menu bar in the Admin area.
2. In the form that appears, select the **Public Area** tab.
3. Scroll down to the **Search** section.
4. Locate the **Search Spelling Suggest** field and click the "... " button.

The form that appears shows the available spelling tools. If one is already selected and active, it is marked with a check mark. If no tool is active, you can activate one as described below.

Click **Save** to save your settings and return to the main form. Click **Cancel** to abandon your changes and close the Settings form.

Enchant

Enchant is the PHP binding for the "Enchant" spelling library. Enchant provides consistency among any running spell-checkers, and adds certain features that may be lacking in any individual provider library. Click the information icon beside the tool's name to see more information.

Click the icon in the Settings column to display the **Settings** form.

In the **Settings** form you can select the spelling library to use from the two "Active Dictionary" fields at the top of the form.

If you want to exclude some words from Enchant's attention so it does not suggest alternatives, enter the words, separated by spaces, in the "Exclude word list" field.

To make Enchant the primary spelling suggest tool, check the "Set as Primary" check box. This will deselect any other tool that is currently selected.

Pspell

Pspell is a spelling-assist tool that will help you enter search terms that will return "hits". Click the information icon beside the tool's name to see more information.

Click the icon in the Settings column to display the **Settings** form.

In the **Settings** form you can select the spelling library to use from the "Active dictionary" field at the top of the form.

If you want to exclude some words from Pspell's attention so it does not suggest alternatives, enter the words, separated by spaces, in the "Exclude word list" field.

To make Pspell the primary spelling suggest tool, check the "Set as Primary" check box. This will deselect any other tool that is currently selected.

Bing spelling suggestion

This option uses the Bing API to provide suggestions for spelling search terms to match data in the system. There is a free licensed version with a limited number of uses per month by your readers, or you can purchase a license that supports more uses per month. Click the information icon beside the tool's name to see more information, and to learn about obtaining a license.

Click the icon in the Settings column to display the **Settings** form.

To activate Bing spelling suggestion, you need to obtain a license. Click the information icon, as described above, and either get the free license or buy one of the license" allowing higher use. When you have obtained your license, enter the information you receive in the "Bing API Account Key" and "Bing request URL" fields.

You may find that your system runs somewhat slower when using the autocomplete feature in Bing. If so, de-select the "Use in Autocomplete predictions" check box.

If you want to exclude some words from Bing's attention so it does not suggest alternatives, enter the words, separated by spaces, in the "Exclude word list" field.

To make Bing the primary spelling suggest tool, check the "Set as Primary" check box. This will deselect any other tool that is currently selected.

Setup tests

The Setup Tests screen is available as a tab from the Settings menu. It allows you to check that your knowledgebase has been set up properly.

To get to the screen:

- Log in as an admin user
- Click **Settings** -> **Admin**
- Click the **Setup Tests** tab

The Setup Tests tab

When you first install KBPublisher the Setup Tests tab doesn't show much. Click **Run Test** to get some results.

- The **Files directory** is where files are stored. If this test's status is *passed*, it means that the folder exists and can be written to. If you need to check the name of the directory, click **Setting**.
- The **Cache directory** is where cached files are stored. This is defined in the php config file. You normally would not change this. *Passed* means that the directory exists.
- The **HTML editor file directory** is where images are stored. If the status is *passed* it means that the directory exists and you can save images to it. If you need to check or update the name of the directory, click **Setting**.
- **XPDF** allows you to search PDF files.
If this setting is *disabled*, then XPDF has not been installed. If the status is *failed or error*, details of the error will be provided. If the status is *passed*, your knowledgebase should be able to search PDF documents.
To install XPDF, see [Enable Searching in Files](#).
- **Catdoc** allows you to search Word 2003 files.
If this setting is *disabled*, then Catdoc has not been installed. If the status is *failed or error*, details of the error will be provided. If it is *passed*, your knowledgebase should be able to search .doc documents.
To install catdoc, see [Enable Searching in Files](#).
- **PHP Zip extension** allows you to search Word 2007/2010 files and Excel 2007/2010 files and from OpenOffice documents.
If the status is *failed or error*, then PHP Zip extension has either not been installed or is not installed properly; details of the error will be provided.
If the status is *passed*, then your knowledgebase should be able to search docx, xlsx, and .odt files.
To install PHP Zip extension, see [this link](#).
- **Spell Suggest** helps your knowledgebase users when they search for documents or files, by suggesting the correct spellings of the words the users are entering as search terms.
If the status is *passed*, then Spell Suggest is installed and end users should see helpful spelling hints. If the status is *failed or error*, details of the error will be supplied.
- **Htmlidoc** allows you to export KB to PDF, it is required for PDF Export plugin.
If the status is *disabled*, Htmlidoc hasn't been installed. If the status is *failed or error*, details of the error will be provided. If this is *passed* then you should be able to export your knowledgebase as a PDF document and/or as HTML.
See [enable exporting to PDF](#) for setup and requirements.
- **Wkhtmltopdf** allows you to export KB to PDF, it is required for PDF Export plugin.
If the status is *disabled*, Wkhtmltopdf hasn't been installed. If the status is *failed or error*, details of the error will be provided. If this is *passed* then you should be able to export your knowledgebase as a PDF document and/or as HTML.
See [enable exporting to PDF](#) for setup and requirements.
- **Scheduled tasks** tells you if your cron jobs are set up properly.
If the status is *disabled*, then you will not be able to schedule tasks or run reports, and users will not be notified of changes they have subscribed to. Some admin tasks will also not run.
Cron jobs are set up on the server. [Click here](#) for how to set them up.
If the status is *error*, then there is a problem in your setup and some tasks could not execute. Information about the problem will be listed with the error.
If the status is *passed* then your cron jobs have been set up properly and scheduled tasks should run.
- **Sphinx**
Sphinx Search Server allows you to enable fast full-text search capability.
[Click here](#) for how to set them up.

Note:

- This set of tests runs as a regularly scheduled task. If there is an error, the knowledgebase administrator is notified by email.

This functionality works in version 4.0 and above

Getting started

Summary

Welcome to KBPublisher. This section tells you how to quickly get your knowledgebase up and running.

- If you haven't already done so, [install KBPublisher](#)
- [Create one or more categories](#) to post articles under
- [Add some users](#) who will create content and publish it. Use the [Default User Privileges](#) article to help determine which type of user(s) to create. If you already have a list of users in another database, consider [importing](#) them in to KBPublisher rather than adding each one individually.
- [Add some articles](#). Likewise, if you have a lot of articles that already exist in another database, consider a [bulk import](#) of articles instead of typing them in individually.

That's it. Your knowledgebase is ready.

Add a Category

The quickest way to add a category is to use the **Shortcuts** menu at the top of your screen.

- Click on the drop-down menu in the top right of the screen and choose **Add new category**.

Or you can do it via the **Categories** tab in the Admin Area

- Click on the **Articles** menu
- Choose the **Categories** tab
- Click on **Add New**.

You can also add a category while you are in the middle of adding an article or a file

- Edit the article or file
- Click on the assign categories button (+)
- Click on **Add New Category**.

Once you are on the category screen you must complete the following sections:

- Add a **Title**. This is the name that will be displayed on the left menu or in any table of contents.
- Define where it fits in the category hierarchy by choosing a **Parent category** and an **Order**. If you don't change these you will add a new top-level category and it will be placed last.

You may also:

- Change how articles are displayed by specifying a category **type**
- Control read and write access through **Private** and **Active**
- **Allow** users to **comment** on or **rate** articles in the category
- Assign a person to approve articles (**Supervisor**) for the category

You can find out more about each of these fields and how they work in [the Category screen explained](#).

Add a glossary item

The glossary gives your readers quick definitions or explanations of words or phrases important to your application, but which the reader might not know.

There are two ways to add a glossary item:

1. Click the **Add** icon  at the top right of the Admin screen and select **Glossary item**.
2. On the **Articles** tab select the **Glossary** sub-tab, then click the **Add new** button.

Either method displays the **Add new** form. Provide the required information for the new item:

- **Word/phrase** - This is the word or phrase that may puzzle your reader. This text will be highlighted in red in articles.
- **Definition** - Explain the word or phrase. In an article, the definition appears in a yellow box when the reader clicks a word highlighted in red.

There are two optional settings:

- **Highlight once** - Select to have the word or phrase highlighted only the first time it appears in an article. Repeated highlighting may make the article more difficult to read.
- **Published** - This is selected by default. De-select to have this item not display in the glossary.

Click **Save** to save the new item. Click **Cancel** to abandon your edits and close the form. Click **Preview** to see how the item will appear.

Add a user

To add a new user

- Click on the **Users** menu
- Click on **Add New**.

Once you are on the Users screen you must complete the following sections:

- Give the user a **First Name** and a **Last Name**
- Add their **Email**
- Give them a **Username**. If you prefer, you can set their email as their user name.
- Set up a **Password**

The following items are optional:

- Assign a **Privilege**. If you do not assign a privilege the user will have standard read access to the public area.
- To classify the user, and provide another level of access, include a **Role**.
- You can include extra user details such as a **Middle Name**, **Phone** and **Company**
- You can add comments about the user or registration
- You can automatically subscribe them so that they receive changes to news, articles or files
- To give the user immediate access to the system, make this user **Active**
- To send an email to the user after then that their user ID has been created, check **Notify User**.

You can find out more about each of these fields on the User screen and how they work in the [User Screen Explained](#)

Once your user has been set up:

- Click **Save**.

Tips:

- If you have a number of users to add from another database, say, you may want to [import users](#) instead of adding them
- Or you may choose to [allow users to register](#), which effectively allows them to create their own user.

Final steps

You now have a simple, working knowledgebase. Now users can read your articles.

From here, you may like to:

- Experiment with different [category types](#) to see what effect each one has
- Consider adding [roles](#) to users so that you can control what individual users see
- Add items to your [glossary](#)
- If you have lots of pre-existing documentation that can't be imported as articles, why not [upload](#) them as files.

If you are an administrator, you can also fine-tune the system:

- Modify the [look and feel](#) of your knowledgebase
- Add some [templates](#) to make creating your articles easier
- Take a look at the [email templates](#) to see what's in the mails going out from and coming in to the knowledgebase
- Manage the [RSS](#) feeds
- Create your own user [privileges](#) and [roles](#)
- Set some initial [user defaults](#).

Add an Article

If you are in the Public area, the quickest way to [add an article](#) is via the **Manage** menu in the top right of your screen:

- Click on **Manage -> Add Article Here**

If you are in the Admin area, another fast way is to use the **Shortcuts** menu at the top of your screen:

- Click on the **Add** drop-down menu in the top right of the screen and choose **Article**.

Or you can do it via the **Articles** tab.

- Click on the **Articles** menu
- Choose the **Articles** tab
- Click on **Add New**.

Once you are on the article screen you must complete the following sections:

- Choose where you want the knowledgebase article to be displayed by [adding a Category](#) or categories
- Add a **Title**. This is the heading displayed on the knowledgebase screens and in any menus/table of contents.
- Type your article in the **Article** editing box.

The following items are optional:

- To help users search within your database, include a **Type** and **Meta Keywords**.
- To optimize web search add **Meta Keywords/Tags** and a **Meta Description**.
- To add links to other web sites, include **External links**.
- To add links to other articles in the database, include them as **Related articles**.
- To add links to files, include them as **Attachments**.
- To help users find the article, add **Tags**.
- To force users to log on to read the news item, mark it as **Private Read**.
To restrict who can edit the news item, mark it as **Private Write**.
To make it available only for users who has a link, mark it as **Unlisted**.
- To publish or change to not published at a future date, **Schedule** it.
- To force users to read the news item, set up the **Must Read** option.
- To say where in the list the article is placed, specify the **Order**
- Use the **Status** field to make the article available to read.

You can find out more about each of these fields and how they work in [The Article Screen Explained](#).

Once your article is complete:

- Click **Save**.

Tips:

- If you have a number of articles to add from another database, say, you may want to [import articles](#) instead of adding them.

Single Sign On

Using SAML SSO Authentication

Security Assertion Markup Language (SAML) is a standard for logging users into applications based on their sessions in another context. This single sign-on (SSO) login standard has significant advantages over logging in using a username and password. SAML is very powerful and flexible, but the specification can be quite a handful.

Steps to enable SAML SSO Authentication

- See [this article](#) for details

Tracking logins

You can see how your [remote authentication](#) works in the KBPublisher login logs, located under **Logs > Logins**.

For debugging, the most recent remote login is logged to a file called *last_remote_login.log* in the KBPublisher cache directory (*APP_CACHE_DIR* in *admin/config.inc.php*). For example: */home/username/kb_cache/last_remote_login.log*

The following steps assume that you have an account with a supported identity provider. You need to know the SAML Login URL and have the x.509 certificate supplied by your identity provider. You should also be familiar with the format of the SAML identity response from your SAML provider.

Enabling SAML authentication

1. As a user with administrator privileges, go to **Settings → Authentication**.
2. On the **SAML** tab, check **Enable Single Sign-On**
(make sure that `$conf['auth_remote']` in the file `admin/config.inc.php` is set to 1)
3. Select an **Authentication Mode**, which defaults to *Only SAML Authentication allowed*. The available options are:
 - **Both built-in and SAML Authentication allowed** - User will be able to log in to KBPublisher using SSO and/or built-in authentication.
 - **Only SAML Authentication allowed** - User can only log in using SSO.
 - **Only SAML Authentication allowed, try auto authentication** - User can only log in using SSO and, if possible, auto-authentication on the SAML server will be applied.
4. In the **Multi-Factor Authentication** field, choose *The same as MFA Policy* setting if you want the built-in MFA to be available for SAML authentication. You can select the desired MFA policy in **Admin → Security/Privacy → Multi-Factor Authentication**.
5. Enter the following SAML Configuration settings:
 - **Name** - The name for your SSO provider, to be presented on the login page.
 - **Issuer** - Unique identifier for your Identity Provider (typically a URL). In some cases, this is called the Entity ID.
 - **Single Sign-On Service Url** - The SAML Login URL where the Controller will route Service Provider (SP)-initiated login requests. This is required.
 - **Single Logout Service Url** - The URL where the Controller will redirect users after they log out. If you do not specify a logout URL, users will get the KBPublisher login screen when they log out.
 - **Single Sign-On Service Binding** and **Single Logout Service Binding** - You can change the binding for login and logout URLs. Defaults to HTTP-Redirect. The other option is HTTP-POST.
 - **Public X.509 Certificate** - The x.509 certificate from your identity provider configuration.
 - **Authentication Contexts** - Set possible auth context values, place a value on a new line. Leave it empty for default value.
Example:
`urn:oasis:names:tc:SAML:2.0:ac:classes:Password`
`urn:oasis:names:tc:SAML:2.0:ac:classes:X509`
If empty It defaults to: `urn:oasis:names:tc:SAML:2.0:ac:classes:PasswordProtectedTransport`
For Azure AD set to: `urn:oasis:names:tc:SAML:2.0:ac:classes:Password`
6. In the SAML **User Mapping Fields** settings, specify how SAML-authenticated users are identified in the KBPublisher Controller:
 - **Remote User Id** - Unique identifier for the user in the SAML response. This value is responsible to identify user in authentication requests. It defaults to the SAML NameID element.
 - **First Name** - The first name for the user corresponding to the KBPublisher First Name field. Given the sample response, this value would be `User.firstName`.
 - **Last name** - The last name for the user corresponding to the KBPublisher Last Name field. Given the sample response, this value would be `User.lastName`.
 - **Email** - The user's email address, corresponding to KBPublisher email field. The value must be unique among all SAML users. Given the sample response, this value would be `User.email`.
 - **Username** - This value corresponds to the KBPublisher username field. The value must be unique among all SAML users. Given the sample response below, the value for this setting would be `User.email`.

SAMPLE RESPONSE

```
<saml:AttributeStatement>
...
<saml:Attribute Name="User.OpenIDName" NameFormat="urn:oasis:names:tc:SAML:2.0:attrname-format:basic">
  <saml:AttributeValue xmlns:xsi="http://www.w3.org/2001/XMLSchema-instance"
xsi:type="xs:string">adynamo</saml:AttributeValue>
</saml:Attribute>
...
<saml:Attribute Name="User.firstName" NameFormat="urn:oasis:names:tc:SAML:2.0:attrname-format:basic">
  <saml:AttributeValue xmlns:xsi="http://www.w3.org/2001/XMLSchema-instance"
xsi:type="xs:string">John</saml:AttributeValue>
</saml:Attribute>
<saml:Attribute Name="User.lastName" NameFormat="urn:oasis:names:tc:SAML:2.0:attrname-format:basic">
  <saml:AttributeValue xmlns:xsi="http://www.w3.org/2001/XMLSchema-instance"
xsi:type="xs:string">Doo</saml:AttributeValue>
</saml:Attribute>
<saml:Attribute Name="User.email" NameFormat="urn:oasis:names:tc:SAML:2.0:attrname-format:basic">
```

```

    <saml:AttributeValue xmlns:xsi="http://www.w3.org/2001/XMLSchema-instance"
xsi:type="xs:string">John.Doo@example.com</saml:AttributeValue>
  </saml:Attribute>
  ...
</saml:AttributeStatement>

```

7. To map SAML group attributes to KBPublisher privileges and roles, configure the **SAML attribute for Privileges** and **SAML attribute for Roles** settings. The settings you use depends on the structure of the SAML group attribute in the response.

Note: You can skip this step. If you leave these settings empty they will never be rewritten on user login. You can assign required privileges and/or roles later in KBPublisher.

1. Click the ellipsis button in the **SAML attribute for Privileges** field to open the Group-to-Privilege Mapping dialog box.
2. Enter the *SAML group attribute name*, the *SAML group attribute value*, and choose a *KBPublisher privilege* to map to. In the sample response provided below, we map group User.group with value Editor.
3. Click **Add**.
4. When you have added all mapping rules, click **Done**.

SAMPLE RESPONSE

```

<saml:AttributeStatement>
  ...
  <saml:Attribute Name="User.OpenIDName" NameFormat="urn:oasis:names:tc:SAML:2.0:attrname-format:basic">
    <saml:AttributeValue xmlns:xsi="http://www.w3.org/2001/XMLSchema-instance"
xsi:type="xs:string">adynamo</saml:AttributeValue>
  </saml:Attribute>
  ...
  <saml:Attribute Name="User.group" NameFormat="urn:oasis:names:tc:SAML:2.0:attrname-format:basic">
    <saml:AttributeValue xmlns:xsi="http://www.w3.org/2001/XMLSchema-instance"
xsi:type="xs:string">Editor</saml:AttributeValue>
  </saml:Attribute>
  ...
</saml:AttributeStatement>

```

Attention: If you map SAML groups to KBPublisher privileges, all matched users will be assigned the specified privilege. If you do not have an Unlimited license and the number of allowed staff users is exceeded, the privilege will not be assigned to the user.

Use the same steps to map **SAML attribute for Roles**.

8. Set up **Service Provider** values.
 - **Metadata** - Use this information to register the Knowledgebase with your identity provider.
 - **Public X.509 Certificate** - If your identity provider requires signing and/or encryption, copy the contents of your certificate and paste it here.
 - **Private Key** - If your identity provider requires signing and/or encryption, copy the contents of your private key and paste it here.
 - **Signing algorithm** - Select a signing method for all SAML requests.

Additional configurations

- **Rewrite user on login** - This is the time, in seconds, to rewrite user data on login. Enter *0* to disable updates to user data on login. Enter *1* to rewrite user data on every authentication request.
- **User account info** - This field indicates whether or not the user is able to update his account info. Available options include:
 - **0** - OFF, user can't update his account info
 - **1** - ON, user can update his account info
 - **2** - AUTO, depends on other remote settings

1. Log into your OneLogin account.
2. Go to the "Apps" section and then click the "Add app" button.
In the filter box type "SAML" and select the "SAML Test Connector (IdP w/attr)" application.
Change the display name of your app if you wish and click "Save".
3. In your KBPublisher administrator area go to Settings -> Authentication Provider -> SAML.
Find the "Service Provider" section and open the "Metadata" window.
On the Configuration tab of your Onelogin app, match the following settings:
Audience: [Entity Id]
Recipient: [Entity Id]
ACS (Consumer) URL Validator: .*
ACS (Consumer) URL: [Assertion Consumer Service URL]
Single Logout URL: [Single Logout Service URL]

Click on the "Save" button.
4. KBPublisher settings for attributes names default to Onelogin attributes, but you might need to ensure they are equal.
5. Go to the "SSO" tab, then click on the "View Details" link at the "X.509 Certificate" field.
Copy the certificate contents and paste it into the "Public X.509 Certificate" window in KBPublisher.
Copy the values of "Issuer URL", "SAML 2.0 Endpoint (HTTP)" and "SLO Endpoint (HTTP)" and paste them into the corresponding KBPublisher fields as shown below.
6. If you don't already have a user on OneLogin go to the "Users" tab and add one.
Go to the "Applications" tab on the user page and assign the application to him.
7. On your KBPublisher settings page click the "Test / Debug" button.
If it works, you'll see a greeting message.
8. If click on "App Icon" in Onelogin (or Okta) to login to KBPublisher does not work, fill RelayState field in app settings, it should be full path to your KBPublisher installation (example: https://domain.com/kb/)

Using LDAP Authentication

LDAP authentication allows you to integrate your organization's authentication system with KBPublisher. Configuration requires only a few simple steps.

Steps to enable LDAP Authentication

- See [this article](#) for details

Quick summary of the process

- End user goes to site
- User fill the login form
- Remote Authentication checks for valid user credentials
- KBPublisher authenticates the user

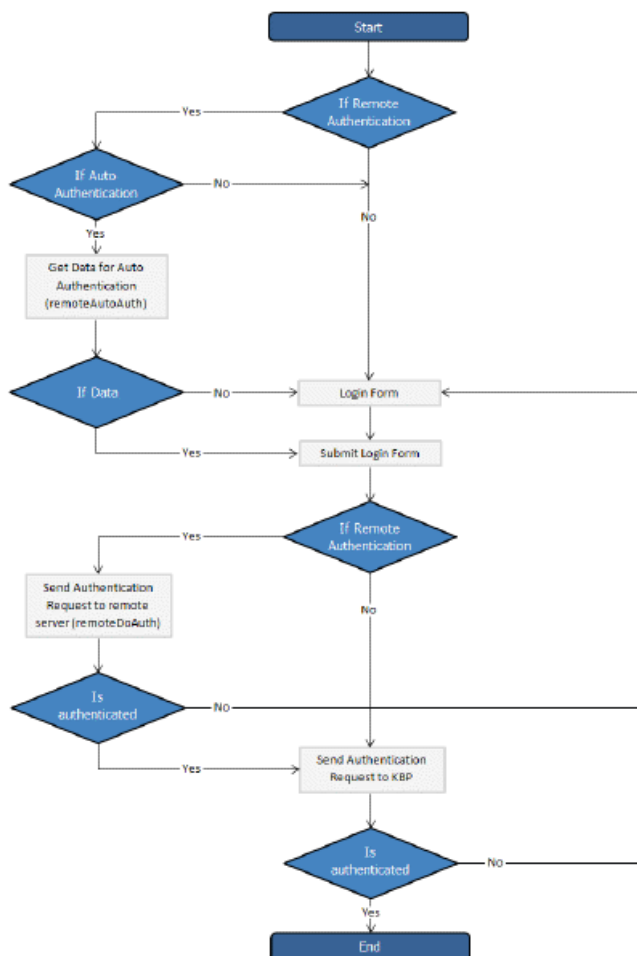

Tracking logins

You can see how your remote authentication works in logs Logs/Logins

For debugging every last login is logged to a file called *last_remote_login.log* in the KBPublisher cache directory (*APP_CACHE_DIR* in *admin/config.inc.php*).

For example: */home/username/ kb_cache/last_remote_login.log*

Setting up LDAP Authentication

LDAP Authentication is accessible by administrator in **Settings > Authentication Provider > Ldap** tab in **Admin Area**.

Settings

- Check **Enable LDAP Authentication** checkbox.
(make sure that `$conf['auth_remote']` in the file `admin/config.inc.php` is set to 1)
- **LDAP Authentication**. To enable LDAP authentication check **Enable LDAP Authentication**
Make sure that the config variable `$conf['auth_remote']` in the file `admin/config.inc.php` is set to 1;
You can disable LDAP authentication by setting `$conf['auth_remote'] = 0`.
- **LDAP Options**. Identify host name of your LDAP server and the port for the protocols. The default port for LDAP over SSL is 636, for LDAP over TCP, UDP, or for TLS it is 389. You can specify Base DN for LDAP server and user DN and password. Leave **User DN** and **Password** fields empty for anonymous binding.

In order to use nested groups in Active Directory, you should set the LDAP membership attribute to
member:1.2.840.113556.1.4.1941:

This is a special rule to perform a recursive group search.

For more information, see the following:

[https://msdn.microsoft.com/en-us/library/aa746475\(v=vs.85\).aspx](https://msdn.microsoft.com/en-us/library/aa746475(v=vs.85).aspx)

<https://blogs.technet.microsoft.com/...explore-group-membership-with-powershell/>

- **Configuration**. Set up the IP addresses for local authentication, specify whether to rewrite user data on login in **'Rewrite user on login'** field: 0 - once user created the data in KB will never be updated; 1 - on every authentication request, the user data in KB will be rewritten. You also can set up the options for updating user profiles and resetting password.
- **Group Mapping**. Here you can set up LDAP group mapping behavior. LDAP groups can be either static or dynamic. A static group entry contains a list of its users. A dynamic group is where the user entry contains a list of groups it belongs to.
- **User Mapping Fields**. Define the LDAP attributes - first name, last name, email, remote user id and attributes for privileges and roles (optional). In your expression use the round bracket to identify the specific characters to parse out the records as the field.
For user's privilege and role mapping you can give users privileges based upon their group attributes. Click [...] button to map LDAP groups to KBPublisher Privileges and/or Roles.

Please note, if you set mapping LDAP groups to the KBPublisher privileges, all matched users will be assigned the specified privilege. In case you do not have an Unlimited license, the number of allowed admin users could be exceeded and privilege will not be assigned to user.

Important! If you leave this field blank, roles and privileges assigned for users in KBPublisher will not be updated upon login.

- **Test / Debug Options (optional)**. Set up data to test / debug authentication for actual LDAP user.

Tip: You can disable LDAP authentication by setting `$conf['auth_remote'] = 0`; in file `/kbp_dir/admin/config.inc.php`

Using Remote Authentication

Remote authentication allows you to integrate your organization's authentication system with KBPublisher.

Before you start:

- We assume that you have some experience with PHP and with the system you are connecting to.

Steps to enable Remote Authentication

- Click on **Settings -> Authentication Provider -> Remote**
- Check **Enable Remote Authentication** checkbox (make sure that `$conf['auth_remote']` in the file `admin/config.inc.php` is set to **1**)
- Set required values for constants in file `admin/lib/custom/remote_auth.php`
- Customize the `_remoteDoAuth` function in the file `admin/lib/custom/remote_auth.php` to authenticate the username and password passed to it against your own authentication system
- Rename the function `_remoteDoAuth` to `remoteDoAuth`

Quick summary of the process

- End user goes to site
- Remote Authentication checks for valid user credentials
 - If auto-authentication is set, does this automatically
 - If auto-authentication is not set, user logs in first
- KBPublisher authenticates the user .

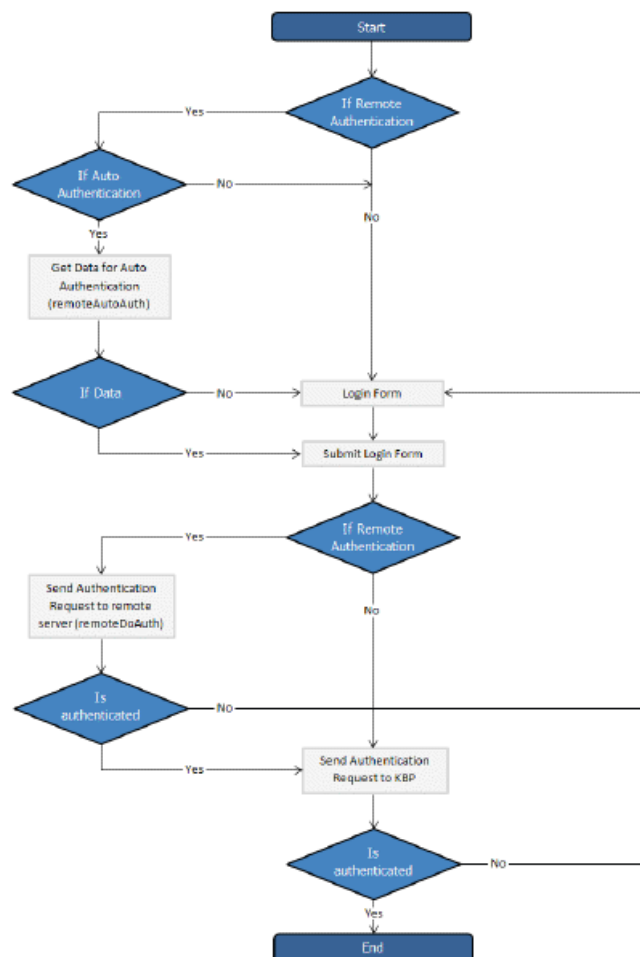

Customizing the remoteDoAuth function

In your installation there is a folder `admin/lib/custom`. Within that folder is a file called `remote_auth.php`. This file contains the `_remoteDoAuth` function. Customize this function to do authentication against your internal system by using the username and password provided.

Here is a simple example of the function customized to authenticate against a MySQL database:

```
function remoteDoAuth($username, $password) {
```

```

$user = false;
$db = &DBUtil::connect($conf);

$sql = "SELECT
    id AS 'remote_user_id',
    email, username, first_name, last_name
FROM your_remote_users_table
WHERE username = '%s' AND password = '%s'";
$sql = sprintf($sql, $username, $password);
$result = $db->Execute($sql) or die(DBUtil::error($sql, true, $db));

// if found
if($result->RecordCount() == 1) {
    $user = $result->FetchRow();
    $user['password'] = $password; // here you should provide not md5ing password

    // assign a priv to user (optional)
    // it is fully up to you how to determine who is authenticated and what priv to assign
    // set to off to not rewrite on login
    $user['priv_id'] = 'off';

    // assign a role to user (optional)
    // it is fully up to you how to determine who is authenticated and what role to assign
    // set to off to not rewrite on login
    $user['role_id'] = 1;
}

return $user;
}

```

Also see examples in [attached files](#).

Tracking logins

You can see how your remote authentication works in logs Logs/Logins

For debugging every last login is logged to a file called *last_remote_login.log* in the KBPublisher cache directory (*APP_CACHE_DIR* in *admin/config.inc.php*).

For example: */home/username/ kb_cache/last_remote_login.log*

It is possible to use Remote Authentication with your LDAP server.

Before you start:

- We assume that you have some experience with remote authentication, with PHP, and with lightweight directory access protocols (LDAP).

Requirements

LDAP support in PHP is not enabled by default. You will need to enable it. For more details check PHP documentation at <http://php.net/ldap>.

You may want to use Active Directory/PHP Helper library from <http://adldap.sourceforge.net>. If you do want to use it, download the library and place it into the *kb_installation_dir/admin/lib/custom* directory.

Here is an simple example of the function customized to authenticate against a LDAP server:

```
function remoteDoAuth($username, $password) {  
    require_once 'custom/adLDAP.php';  
  
    $auth = false;  
    if(empty($username) || empty($password)) {  
        return $auth;  
    }  
  
    //create the AD LDAP connection  
    $adldap = new adLDAP();  
  
    $user = array();  
    $ldap_user = $adldap->user_info($username, array(*));  
  
    // if found, populate $user array  
    if($adldap->authenticate($username, $password)){  
        $user['first_name'] = $ldap_user[0]['givenname'][0];  
        ...  
    }  
  
    return $user;  
}
```

You can find more examples in *kb_installation_dir/admin/lib/custom* directory.

There are two different types of remote authentication. It is controlled by the **KB_AUTH_TYPE** constant:

1. Adding/refreshing remote user data to KBPublisher and authenticate user.
2. Authentication by existing KBPublisher user.

Adding/refreshing remote user data to KB and authenticate user

KB_AUTH_TYPE = 1

On success, the authentication function **remoteDoAuth** should return an associative array with the following keys:

- first_name
- last_name
- email
- username
- password-- as the user types when they login, that is, not encrypted
- remote_user_id -- a unique userID stored in your system
- role_id - (optional)
- priv_id - (optional) privilege for user. If user has a privilege, he will have access to Admin Area

Authentication by existing KBPublisher user

KB_AUTH_TYPE = 2

On success, the authentication function **remoteDoAuth** should return.

- the user_id of the user in the KBPublisher USER table (kbp_user)
OR
- Associative array with keys (user_id, username), for example: array('user_id'=>7, 'username'=>'Test').

There are also other configuration variables

- **KB_AUTH_AREA**
1 - Enabled for Public area only, remote authentication allowed on Public Area login screen
2 - Enabled for Public and Admin areas
- **KB_AUTH_LOCAL**
0 - never try to authenticate by KBPublisher built in authentication
1 - always try to authenticate by KBPublisher built in authentication first
2 - will try to authenticate by KBPublisher built in authentication if Remote Authentication failed
- **KB_AUTH_LOCAL_IP**
Only users with specified IP(s) are allowed to be authenticated by KBPublisher's built in authentication
it only matters when KB_AUTH_LOCAL = 1 or 2.
You can set a specific IP or an IP range. Use an "-" to separate IP ranges, and a ";" to separate individual IP addresses.
For example: 127.0.0.1;210.234.12.15;192.168.1.1-192.168.255.255
- **KB_AUTH_REFRESH_TIME**
The time, in seconds, to rewrite user data, (3600*24*30 = 30 days), works if KB_AUTH_TYPE = 1
0 - never. Once the user is created, data in kb table never updated by script
1 - on every authentication request user data in the knowledgebase will be synchronized with data provided by script.
- **KB_AUTH_RESTORE_PASSWORD_LINK**
Here you may provide a link where your remote users can restore their password.
Set to false not to display the restore password link at all.
KBPublisher will determine whether to set your link or the built-in one.
- **KB_AUTH_AUTO** ([Using Auto Authentication](#))
This variable controls whether or not the user sees a login screen and has to log in to KBPublisher, or whether they are automatically logged in.
0 - Disabled, user gets login screen
1 - Enabled, user doesn't see login screen
2 - Enabled, in debug mode. User doesn't see login screen. It allows not to block "Auto Auth" if authentication failed.
Use only for debugging and don't forget to change back to 1 or 0 when you have authentication working.

Remote Authentication scenarios

Here are some examples/scenarios for Remote Authentication:

1. On the first authentication request the remote user is added to KBPublisher table of users.
On the second and subsequent requests he/she is authenticated by KBPublisher's built in authentication.
KB_AUTH_LOCAL = 1
KB_AUTH_TYPE = 1
KB_AUTH_REFRESH_TIME = 1.
2. Always authenticate by Remote Authentication and rewrite user data in the knowledgebase.
KB_AUTH_LOCAL = 0
KB_AUTH_TYPE = 1
KB_AUTH_REFRESH_TIME = 1
3. On the first authentication request the remote user is added to KBPublisher users.
On the second and subsequent requests the user is authenticated by remote authentication and his/her KBPublisher data is synchronized with data provided by your script, depending on the KB_AUTH_REFRESH_TIME.
KB_AUTH_LOCAL = 0
KB_AUTH_TYPE = 1
KB_AUTH_REFRESH_TIME = 3600*24*30 (30 days).
4. KBPublisher tries to authenticate the user by built-in Authentication first. On failure KBPublisher tries to authenticate the user by Remote Authentication.
KB_AUTH_LOCAL = 1
KB_AUTH_TYPE = 2
5. If user IP matches KB_AUTH_LOCAL_IP range, then KBPublisher tries to authenticate the user by built-in Authentication first. If the IP does not match, or built-in authentication fails, KBPublisher tries to authenticate the user by Remote Authentication.
KB_AUTH_LOCAL = 1
KB_AUTH_LOCAL_IP = '192.168.1.1-192.168.255.255';
KB_AUTH_TYPE = 2

Adding KB_AUTH_AUTO = 1 to any of these means the user will not be asked to type in their username and password. System will get that information automatically. See [this article](#) how to set up Auto Authentication.

Auto authentication allows you to automatically authenticate users.

Steps to enable Auto Authentication

- Set the constant **KB_AUTH_AUTO** in the file *admin/lib/custom/remote_auth.php* to **1**
- Customize the **_remoteAutoAuth** function in the file *admin/lib/custom/remote_auth.php* to catch current user data and return it
- Rename the function **_remoteAutoAuth** to **remoteAutoAuth**

Customizing the remoteAutoAuth function

In your installation there is a folder *admin/lib/custom*. Within that folder is a file called *remote_auth.php*. This file contains the **_remoteAutoAuth** function. Customize this function to get the current user's credentials.

On success, the function **remoteAutoAuth** should return an associative array with keys (username, password) for the user. For example: array('username'=>'John', 'password'=>'Test').

Here is a simple example of the function customized using HTTP authentication:

```
function remoteAutoAuth() {  
  
    $user = false;  
  
    if(isset($_SERVER['PHP_AUTH_USER']) && isset($_SERVER['PHP_AUTH_PW'])) {  
        $user = array();  
        $user['username'] = $_SERVER['PHP_AUTH_USER'];  
        $user['password'] = $_SERVER['PHP_AUTH_PW'];  
    }  
  
    return $user;  
}
```

Debugging auto-remote authentication

You can debug auto-authentication by setting **KB_AUTH_AUTO** = 2, which allows you to continually try relogging in so that you can fix any problems without having to start over every time. **Important:** Don't forget to reset this back to 1 (or 0) when you have finished debugging.

Setting up Social Site Authentication

Use Facebook, Google, Yandex, or VC authentication to log into KBPublisher, and your users will be spared from remembering another password.

The system uses the email address supplied by these services to match with an existing user in KBPublisher. If no such user is found, a new user is created.

Enabling Social Logins

1. As a user with administrator privileges, go to **Settings > Authentication Provider**.
2. On the Social tab, check **Enable** ... checkbox for required social site.
3. Provide required ID and Secret Key for the social site.
4. Click **Save / Debug** to verify that it works.
5. Click **Save** to enable social logins for checked social sites.
6. Go to your KB login screen to test real social login.

Where can I get social site ID and Secret Key?

See corresponding social site documentation for details.

- [Google](#)
- [Facebook](#)
- [Yandex](#)
- [VK](#)

Using Social Sites Login

Social Sites authentication allows you to integrate social login systems with KBPublisher. Configuration requires only a few simple steps.

Steps to enable Social Login

- See [this article](#) for details.

Quick summary of the process

- End user goes to site.
- User clicks a button, such as "Login via [Google]".
- Popup appears with Social Site login form or, if already logged in, goes to the next step.
- Social Site Authentication checks for valid user credentials.
- KBPublisher authenticates the user.

Tracking logins

You can see how your [remote authentication](#) works in the KBPublisher login logs, located under **Logs > Logins**.

For debugging, the most recent remote login is logged to a file called *last_remote_login.log* in the KBPublisher cache directory (*APP_CACHE_DIR* in *admin/config.inc.php*). For example: */home/username/kb_cache/last_remote_login.log*

Importing

Import users

You can import users in bulk. You might want to do this if you are changing over to KBPublisher from an old system, or if you have signed up a new company or organization and the company provides you with a list of users to create.

The process is:

- Create a file of users to import
- Upload a test sample to the system
- Import.

Create a file of users to import

First, you need to create your file of users. This is a comma-separated (CSV) text file that consists of some or all of: **first name, last name, email, username**, user ID, date registered, middle name, telephone number and an active flag.

- The first five fields (highlighted bold) *must* be included. You can include some, all or none of the others as required.
- They do not have to be in the same order as above, but each line in the import file must contain the same fields in the same order.
- The password is encrypted. You cannot import plain text passwords; they must be encrypted in MD5 format. Ensure that the person providing you with the list encrypts the passwords.
- The active flag defaults to '1', which is active, so the only time you would set this is if you don't want the users to be active.
- Place the data for each user onto a single line, and separate each field by a comma. Do not include spaces before or after the comma.
- The [TestImportUsers.csv](#) file is a sample that shows what your upload file should look like. This file includes the four default fields only.
- Field sizes and types are specific, as per the table below. Your data must fit within these parameters or the upload will fail.

Field	Type/size	M/O	Comments
first_name	varchar(50)	compulsory	
last_name	varchar(100)	compulsory	
email	varchar(100)	compulsory	
username	varchar(50)	compulsory	
date_registered	date	optional	Format YYYY-MM-DD. If not supplied will use current date.
middle_name	varchar(50)	optional	
phone	varchar(20)	optional	
active	tinyint(1)	optional	Default = 1

Create a test file

Don't try to upload the whole file without testing it first. If something goes wrong you may then have to delete all those half-imported users and try again. Create a test file and run that first.

- Copy the first, say, three lines of your text import to a separate file
- Either:
 - Save the file to a local drive (e.g. somewhere on your c: drive)
 - Upload the file to the server

Import the test file

You are now ready to import the *test* file to KBPublisher.

- Click on the **Import/Export menu**
- This brings up the **Import Users** tab
- If the import file is on your c: drive (or another local drive),
 - Choose **Load Data Local File** in the **SQL Load Command** field
 - **Browse** for the **CSV file** on your drive and open it
- If the import file is on the server,
 - Choose **Load data file**
 - Type the address where the file is located into the **Path to file** field on **CSV file** line

- Move the **CSV fields** around to specify which fields are in the file and what order they are in. Do this by clicking on the name of the field you want to move and dragging and dropping it into the appropriate place.

For example, suppose you only want the five mandatory fields included. You need to move the *date_registered* and *imported_user_id* fields out of the **Fields in CSV** box and into the **Available table fields** box. Let's start with the *date_registered* field.

- Click on the *date_registered* field and hold the mouse down
- While holding the mouse down, **drag** the *date_registered* field over to the **Available table fields** box
- **Drop** the field into the box by releasing the mouse

Make sure that you place it in the order it appears in the file.

- Change **CSV options** if required.
- Click **Load**.

Once the load is complete you are returned to the Import Users tab. At the top of the screen you see a message telling you whether the import was successful and how many users were imported.

- If the import reports as successful, click on the **Users** tab to check the result for yourself.

Fix any problems

All going well, you should now have three new users. Check them carefully and ensure that everything worked as you expected. If you had problems, delete these three users, fix the test file and run it again. Keep fine-tuning until it works, and then update the real file to match the fixes you made in the test file. You are now ready to import the rest of the users.

Import users

Import the rest of the users using the same process as for the test file, only this time using the real data file.

Note:

- Imported users have no roles or privileges.
- If any unique keys will be duplicated during import, records from cvs file will be ignored.
- Use the **bulk actions** option in **Users** module to change roles, privileges, etc.

Import articles

You can import articles in bulk.

You might want to do this, say, if you are changing over to KBPublisher from another system.

The process is:

- Create a file of articles to import
- Upload a test sample to the system
- Import.

Create a file of articles to import

First, you need to create your file of articles. This is a comma-separated (CSV) text file that consists of some or all of: **title**, **body**, **date_posted**, **id**, **author_id**, **updater_id**, **meta_keywords**, **meta_description**, **entry_type**, **external_link**, **date_updated**, **hits**, **sort_order**, **private** and an **active** flag.

- The first three fields (title, body and date_posted) *must* be included. You can include some, all or none of the others as required.
- They do not have to be in the same order as above, but each line in the import file must contain the same fields in the same order.
- The active flag defaults to '1', which is active, so the only time you would set this is if you don't want the users to be active.
- Place the data for each user onto a single line, and separate each field by a comma. Do not include spaces before or after the comma.
- Place quotes (") around text fields such as **body**, and be sure to check that your text does not have quotes within the text. If your body, or other text field, does contain quotes, choose a different delimiter and update the **fields optionally enclosed by** field to match.
- The [TestImportArticle.csv](#) file shows a sample of what your upload file should look like. This file includes the three default fields only.
- Field sizes and types are specific, as per the table below. Your data must fit within these parameters or the upload will fail.

Field	Type/size	M/O	Comments
title	text	M	
body	mediumtext	M	
date_posted	datetime	O	Format 0000-00-00 00:00:00
id	int(10)	O	Record ID. If this record ID already exists in the database KBPublisher will skip the record. It will not overwrite an existing ID.
author_id	int(10)	O	If not supplied, the user currently logged in and importing the articles is set as the author.
updater_id	int(10)	O	If not supplied, the user currently logged in and importing the articles is set as the updater.
meta_keywords	text	O	Format should be the same as if you are adding the keywords in add new article.
meta_description	text	O	
entry_type	tinyint(3)	O	Type.
external_link	text	O	
date_updated	timestamp	O	Defaults to time imported to knowledgebase.
hits	int(10)	O	Defaults to 0.
active	tinyint(1)	O	Defaults to 1.

Create a test file

Don't try to upload the whole file without testing it first. If something goes wrong you may then have to delete all those half-imported articles and try again. Create a test file and run that first.

- Copy the first, say, three lines of your text import to a separate file
- Either:
 - Save the file to a local drive (e.g. somewhere on your c: drive)
 - Upload the file to the server

Import the test file

You are now ready to import the *test* file to KBPublisher.

- Click on the **Import/Export menu**
- Click on the **Import Articles** tab
- If the import file is on your c: drive (or another local drive),
 - Choose **Load Data Local File** in the **SQL Load Command** field
 - **Browse** for the **CSV file** on your drive and load it
- If the import file is on the server,
 - Choose **Load data file**
 - Type the address where the file is located into the **Path to file** field on **CSV file** line
- Move the **CSV fields** around to specify which fields are in the file and what order they are in.
Do this by clicking on the name of the field you want to move and dragging and dropping it into the appropriate place.
For example, suppose you want the three mandatory fields included, plus the author ID. You need to move the *user_ID* field from the **Available table fields** box into the **Fields in CSV file box**.
 - Click on the *user_ID* field and hold the mouse down
 - While holding the mouse down, **drag** the *date_registered* field over to the **Fields in csv file** box
 - **Drop** the field into the box by releasing the mouse

Make sure that you place it in the order it appears in the file.

- Change **CSV options** if required.
- Click **Load**

On completion of the load, you will see a message at the top of the Import Articles screen telling you how many files were imported successfully and how many were skipped.

- If the upload was successful, click on the **Articles** tab to check out the articles.

Fix any problems

All going well, you should now have three new articles in your knowledgebase. Check them carefully and ensure that everything worked as you expected. If you had problems, delete these three articles, fix the test file and run it again. Keep fine-tuning until it works, and then update the real file to match the fixes you made in the test file.

You are now ready to import the rest of the articles.

Import articles

Import the rest of the articles using the same process as for the test file, only this time using the real data file.

Note:

- Articles are imported with a category name of *Imported*. If this category does not exist it will be created as part of the upload process.
- If any unique keys will be duplicated during import, records from cvs file will be ignored.
- Use the **bulk actions** option to change the categories, etc.

Import glossary

If you already have a list of terms and definitions that you would like to use in your knowledgebase, you can upload these terms in bulk.

The process is

- Create a file of glossary items to import
- Upload a test sample to the system
- Import.

Create a file of glossary items to import

First, you need to create your file of articles. This is a comma-separated (CSV) text file that consists of a **phrase**, followed by a **definition**.

- Both fields *must* be included, and they must be in the order of glossary item name (phrase) first, and then the text that explains it
- Place the data for each glossary item onto a single line, and separate each field by a comma. Include a space after the comma. If you choose to use something else other than a comma, update the **field terminated by** field under CSV options to match.

Field	Type/size	M/O	Comments
phrase	varchar(100)	M	The maximum size of a phrase is 100 characters
definition	text	M	
id	int(10)	O	Record ID. If this record ID already exists in the database KBPublisher will skip the record. It will not overwrite an existing ID.
date_updated	timestamp	O	Defaults to time imported to knowledgebase.
highlight_once	tinyint(1)	O	Defaults to 0.
active	tinyint(1)	O	Defaults to 1.

Create a test file

Don't try to upload the whole file without testing it first. If something goes wrong you may then have to delete all those half-imported glossary items and try again. Create a test file and run that first.

- Copy, say, the first three lines of your text import to a separate file
- Either:
 - Save the file to a local drive (e.g. somewhere on your c: drive)
 - Upload the file to the server

Import the test file

You are now ready to import the *test* file to KBPublisher.

- Click on the **Import menu**
- Click on the **Import Glossary** tab
- If the import file is on your c: drive (or another local drive),
 - Choose **Load Data Local File** in the **SQL Load Command** field
 - **Browse** for the **CSV file** on your drive and load it
- If the import file is on the server,
 - Choose **Load data file**
 - Type the address where the file is located into the **Path to file** field on **CSV file** line
- Change **CSV options** if required.
- Click **Load**

On completion of the load, you will see a message at the top of the Import Articles screen telling you how many files were imported successfully and how many were skipped.

- If the upload was successful, click on the **Articles** tab to check out the articles.

Fix any problems

All going well, you should now have three new glossary items in your knowledgebase. Check them carefully and ensure that everything worked as you expected. If you had problems, delete these, fix the test file and run it again. Keep fine-tuning until it works, and then update the real file to match the fixes you made in the test file.

You are now ready to import the rest of the glossary.

Import articles

Import the rest of the glossary using the same process as for the test file, only this time using the real data file.

Note:

- If the glossary item already exists, a new item will still be uploaded. We recommend you do not duplicate.
- If any unique keys will be duplicated during import, records from cvs file will be ignored.

This functionality works in version 4.0 and above

Add a Local File

When you want to add files to the knowledgebase, you can upload files from your local computer, or you can link to files that are already on your server or files located on Amazon S3 server. In KBPublisher such files are known as "local files". If the file already exists on the server it saves space to reference it rather than uploading a second copy specifically for the knowledgebase.

By adding a reference to a file that may be also be available through your corporate website or some other site (forms, disclaimers, fair-use and privacy policies, product disclosure statements, catalogues, printable manuals, and so on) you can make the knowledgebase richer and more useful without taking up additional space.

To add a local file (a reference to a file already on your server):

- Select the **Files** menu.
- Choose the **Add Local Files** tab to display the **Local add** form:

Complete the form's fields:

- **Files** — Click the **[+]** icon. In the popup window, choose the source directory or Amazon S3 (if enabled; see the "Allow access to Amazon S3" setting in [the Admin tab](#) to enable the Amazon S3 option).
 - For **Directory**, enter the name of the directory on your server which holds the files you want to link to.
 - For **Amazon S3**, enter the S3 path in format: bucket_name/prefix/... (prefix is optional)Then click the **[>>]** icon to display files. Check all files or check the checkbox for each file you want to link to, and click **Done**.
- **Category** — Add one or more categories for the files by clicking the **[+]** icon to the right of the **Category** field and selecting from the list of categories provided.
- **Title** — Add a title. If you are linking to more than one file in this operation, all files will have the same title.
- **Description** — Add a description. If you are linking to more than one file in this operation, all files will have the same description.
- **Author** — By default, you are identified as the author of the files. Click the **Delete** link to the right of your name to remove it.
- **Tags** — To add a tag, click **[+]**. You can add tags one at a time by hitting Enter after typing each tag. Or you can add multiple tags at a time by separating each with a space as you type. You can join 2 or more words together in one tag by enclosing them in quotation marks.

To select a tag from your existing list (tags previously used in KBPublisher), click **Choose from your tags** and select the tags you want to use.

- **Private** — You can opt to restrict either or both **read** and **write** access to the files. If you check either check box, another field appears where you can specify which roles users must have to be able to read and/or update the file. If you select the **Unlisted** check box, the file will become available only for users who has a link to the file.
- **Status** — You can set the file status as **Published** or **Not published**.

When the form is complete, click **Add files** to add the files to the list on the **Files** tab.

If you have the correct permissions, you can add the files as drafts. Click **Save as Drafts** to add the files to the list on the **Drafts** tab. Use this option for files that you do not want to publish yet, or for files that require further review or approval before becoming available.

Tips:

- The files that are found are controlled by the **Allowed/Denied extensions** setting on **Admin** tab under **Settings**. If you have said there are no restrictions, then all files in the directory are found. If you have said only image and text files are loadable, then only image and text files will be found.
- The PHP **open_basedir** setting determines where KBPublisher searches for the files. If you find that Get Files only searches the directories under the knowledgebase itself, then check your settings to see if PHP restricts it to this.

Automatically Add Local Files

The **Directory Rules** screen allows you to set up the knowledgebase so that KBPublisher automatically checks the specified directory on the server or on Amazon S3 server every day and adds in KBPublisher links to any new files.

Standard allowed and denied extension rules apply, based on your denied and allowed extensions set in the [Files Settings](#).

Note: this option doesn't move files, it adds links in KBPublisher to files on your server. If you move a file from the location KBPublisher linked to, the links to that file in the knowledgebase will be broken.

To see and manage your directory rules, select **Files** in the main menu, and then the **Directory Rules** tab:

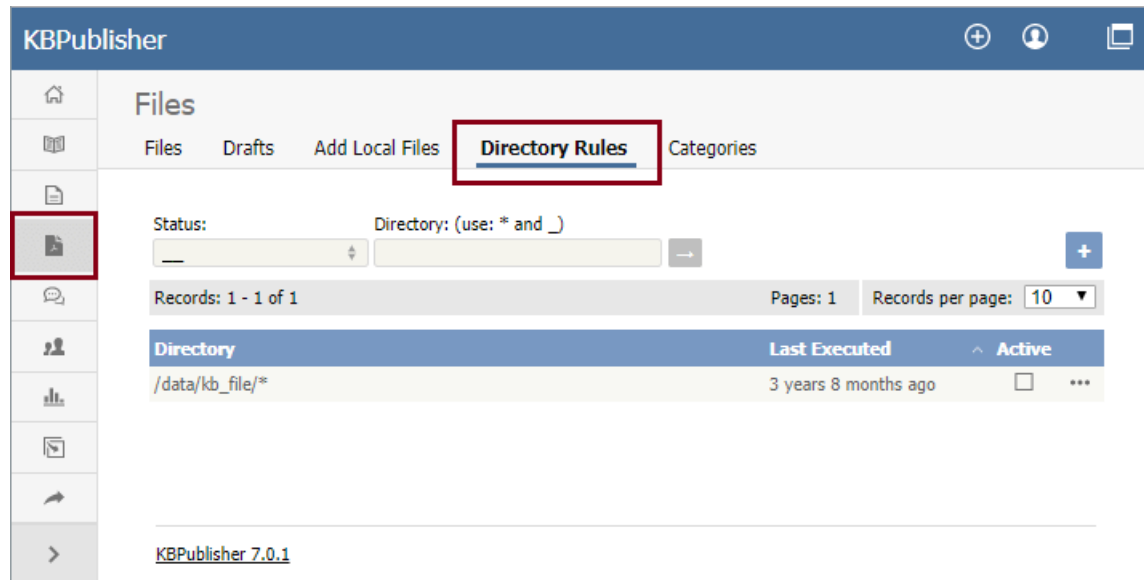

If you have a long list of directory rules, you can filter the list by rule status or by the directory the rule applies to, using the fields above the list of rules.

Managing directory rules

Check the checkbox in the **Active** column for a rule to enable that directory rule. Uncheck the checkbox to disable the rule.

Click the [...] actions icon in the last column of a row to perform one of these actions on the directory rule in that row:

- **Edit** - update the rule's information. The fields are the same as when you add a new directory rule - see the descriptions below.
- **Delete** - delete the directory rule.

Adding new directory rules

To add a directory rule, click the **Add New** button. Complete the form that appears:

Files

Files Drafts Add Local Files **Directory Rules** Categories

Specified directory will be parsed by scheduled task and found files will be added/updated* to KB. Denied or allowed extensions rule will be applied (see "Settings" tab). Files will not be copied or moved.

* Adding a file this way means adding a record with the file path to the database.

Rule options:

* Directory: Directory

Parse child directories: ☒ Yes

Description:

Active: ☒ Yes

File options:

* Category: Start typing a category name

* Author: Julia

Tags:

Private: ☐ Unlisted ☐ Read ☐ Write

Status: Published

Save Cancel Test

Rule options:

- **Directory** — Choose source Directory or Amazon S3 (if enabled; see the "Allow access to Amazon S3" setting in [the Admin tab](#) to enable the Amazon S3 option).
 - For **Directory** enter the directory on the server. The directory name should be the [full server path](#).
 - For **Amazon S3** enter the S3 path in format: bucket_name/prefix/... (prefix is optional).
 - Click **[→]** to verify that the path is correct. If the path is correct, in popup window, you will see a list of all files in that directory.
- **Parse child directories** — Check this option to have the rule monitor all sub-directories in the directory. This is selected by default.
- **Description** — A description is not required, but you can add one to describe the files that normally appear in the directory, or information about the directory rule that may be useful to other team members.
- **Active** — This field is selected by default, and once you save the new directory rule it will run at the next scheduled opportunity. Uncheck this check box to disable the rule. You can also enable and disable a directory rule from the full list of rules, as described above.

File options:

- **Category** — Add one or more categories to which the links to the new rules this directory rule finds will be added. Click the **[+]** icon to the right of the field to add a category.
- **Author** — By default, the current user's name appears in this field, and will be associated with the link to any file the directory rule adds to the knowledgebase. You can select a different user's name as the author, or opt to have no author name.
- **Tags** — Tags are search words. If you define a keyword here and a user then searches using that keyword, this file is displayed.
- **Private** — By default, the links the directory rule creates are public. Check one or both **Read** and **Write** check boxes to control read and write access to the linked file to users with the roles you specify. To make the file available only for users who has a link to the file, select the **Unlisted** check box. See [private read and write](#).
- **Status** — By default, files are set to a status of **published**, but you can change this to **not published**.

To test the settings click **Test**.

Click **Save** to save the new directory rule. Click **Cancel** to abandon your edits and close the form.

Enable Exporting to PDF

To export multiple articles to PDF or HTML files you need to:

- Install a program called **WKHTMLTOPDF** (recommended) or **HTMLDOC**
- Ensure **Settings** points to where you installed it
- Ensure that PHP has access to your HTMLDOC directory. (Check your `open_basedir` PHP setting in `php.ini`)
- Ensure that PHP can run the [proc_open](#) function. (Check your `disable_functions`, `safe_mode_exec_dir` PHP settings in `php.ini`)
- **Buy** the export **plugin** or try it in [Demo mode](#)
- Add the plugin key to your KBPublisher settings

Using WKHTMLTOPDF (recommended)

- WKHTMLTOPDF is available from <https://wkhtmltopdf.org>
- Download it and install it

Update the setting to point to WKHTMLTOPDF

Once you have installed WKHTMLTOPDF, you also need to set the correct path it in the Settings.

- You can find this under Settings menu, **Settings -> Plugins -> Export -> WKHTMLTOPDF installation path**
- Make sure the **WKHTMLTOPDF installation path** points to the directory where you installed HTMLDOC. For example: `/usr/local/bin/`.
- When you click "Save", test HTML file will be parsed and error occurs if it failed.

Test WKHTMLTOPDF from command line

To convert a single web page type:

```
$ /path_to_wkhtmltopdf/wkhtmltopdf input.html output.pdf
```

Test using PHP and included test file:

```
$ php -r "exec('/path_to_wkhtmltopdf/wkhtmltopdf http://path_to_kbp/admin/extra/plugin/export2/template/export_test.html output.pdf');"
```

Using HTMLDOC

Note: At this time there is no commercial support for the HTMLDOC. The windows binaries can be found [here](#).

- HTMLDOC is available from <https://www.msweet.org/htmldoc/>
- Download it and install it

Update the setting to point to HTMLDOC

Once you have installed HTMLDOC, you also need to set the correct path it in the Settings.

- You can find this under Settings menu, **Settings -> Plugins -> Export -> HTMLDOC installation path**
- Make sure the **HTMLDOC installation path** points to the directory where you installed HTMLDOC. For example: `/usr/local/bin/`.
- When you click "Save", test HTML file will be parsed and error occurs if it failed.

Test HTMLDOC from command line

To convert a single web page type:

```
$ /path_to_html/doc/html/doc --webpage -f output.pdf filename.html
```

Test using PHP and included test file:

```
$ cd /path/to/kbp_directory
$ php -r "system('/path_to_html/doc/html/doc --webpage -f output.pdf admin/extra/plugin/export/template/export_test.html');"
```

Buy the plugin

Export functionality is not available with the default KBPublisher package. You must purchase it separately. Please see [this article](#) how to buy the plugin.

Add the plugin key to KBPublisher

You should have received an email with you plug-in key. If you can't find the email, you can also get this from the **My Licenses** tab in your [client area](#) on the KBPublisher website.

- Copy the license key from your client area or the email
- Log on to your knowledgebase
- Go to the **Admin Area**
- Click on the **Settings** menu
- Click on the **Plugins** -> **Export** tab
- Paste your key into the **Plugin key** field
- **Save.**

Tip:

- If you want to try the export plugin before you buy, use [demo](#) mode to get an idea of how it works.

This functionality works in version 4.0 and above

The Export to PDF and HTML Screens Explained

The export to PDF or HTML screen allows you to export your knowledgebase articles to HTML pages or PDF files.

The Summary screen

When you first enter the screen you see a summary of any current exports that have been set up.

Title	Category	Last generated	
test insert	After installation	2 years 8 months ago	...
test	Article Templates	4 years 6 months ago	...
test	Article Templates	4 years 7 months ago	...
test	All categories (All KB)	4 years 7 months ago	...
another one	Categories	4 years 8 months ago	...
User Manual	User Manual	4 years 3 months ago	...
test	User Manual	5 years 4 months ago	...

1. Export functionality is provided as a plug-in and is purchased separately. If you have not purchased the plug-in you will get a message telling you that the plug-in works in demo mode - with some restrictions - but otherwise doesn't work.
2. **Add New** allows you to set up a new export.
3. The records information line contains the usual information, like how many records there are, and how many pages of records there are.
4. **Title** is the name of the export.
5. **Category** is the top-level category that will be exported. Any sub-categories will be exported as well.
6. **Last generated** shows the last time you generated documentation to export.
7. The options button opens a menu with the commands:
 - The **Details/Download** action allows you to view details of the specific export and download the file.
 - The **Update** action allows you to update the export.
 - The **Delete** action allows you to delete the specific export.

When you click on **Add New**, you are taken to the **Add New Export** screen.

The Add New Export screen

1. Again, if you have not purchased the plug-in, you will get the message at the top of the screen.

Export options

The export options define what data you are actually going to export.

2. **Title** is the name you are giving to this particular export.
3. The **description** is displayed on the Export Details screen. Use it for information about how and why this particular document template was set up.
4. **Category to export**. You can only export one category at a time but, but all sub-categories are exported as well. Click on the + to the right of the Category to export field to select the category.
5. **Export for user** controls which articles are exported. That is, the audience for the published document.

To export all articles in the category and in any sub-categories, irrespective of roles or privileges, choose **Admin user**. You might use this for internal documents, or even for proofing.

To export only those articles that the user sees in the Public view, without logging on, select **Not logged user**.

To export articles that a user in a specified role will see, select **Logged in user**. If you select this option, you also need to assign a role.

6. The **with role** field is only displayed if you choose to export for a logged user. Click on the + to the right of the with role box to select the role. Again, you can only select one role.
7. If you need help filling out a specific field, click on the ? for that field.

Document options

The rest of the screen is devoted to how the output is produced.

8. Select the **Include article info** checkbox if you want article information to be included into the export file (article ID, last update, etc).
9. When you check the **PDF** button extra fields are displayed for you to complete. These fields are specific to the PDF output.
10. **Orientation** allows you to set the page as portrait or landscape.
11. **Cover** allows you to set the front page of your PDF document.
12. **Header** allows you to set the header which appears on the top of each page of your PDF document.
13. **Footer** allows you to set the footer which appears at the bottom of each page of your PDF document.
14. If you choose **HTML (single file)** your document is produced as one big HTML file.
15. If you choose **HTML (multiple files)** each article gets its own HTML file.

16. Click **Save** to save the template without generating the document.
17. Click **Save and Generate** to create documents as well as saving the template.

To actually view the generated document you need to go back to the Export screen and click on the template you have saved.

What does export articles do?

Our export functionality allows you to export all or part of your knowledgebase to a PDF or to HTML files. This is ideal if you want to create a user manual or place some of your content elsewhere.

You can export the whole knowledgebase or a single category and sub-categories, and you can use roles to tailor the articles for a specific audience.

Producing an exported document is a two-part process. First, you create an export template by defining what articles you want included and the document format. Then you generate the file. The two-part process allows you to set up the document once and regenerate any time you want to include updated content.

To create a new export template

To export:

- Click on the **Export -> PDF/HTML** tab
- Choose **Add New**.

This takes you to the [Export](#) screen where you choose the following **export options**:

- Provide a **title** for the export.
- We recommend that you add a **description**. Once you have a number of exports set up this will help to identify them.
- Select a **category to export**. You can only select one category. Sub-categories will be exported as well.
If you wish to select the whole knowledgebase, select the topmost parent category.
To select a category, click on the **+** to the right of the category to export field, double-click on the category to move it down to the assigned category box, and OK.
- Choose which user type to export for in **export for user**.
To export all articles in the category and in any sub-categories, irrespective of roles or privileges, choose **Admin user**.
To export only those articles that the user sees in the Public view without logging on, select **Not logged user**.
To export articles that only users in a specific role will see, select **Logged user**. If you select this option, you also need to specify a **role** as well.

If you are creating a PDF

- Add a **title**. This is displayed on the title page of the document.
- If you want the title to be displayed on the header of each page, check **Add to header**.
- If you want an image on the title page, click on the folder to the right of **Title image**. This takes you to the load image page. If you need to, load the image from your local drive by clicking **Add New** and browsing for the file to upload it. Once your image is in the list, click **Attach**, and then close the load image popup.
- Check the **PDF** option. This opens up some new fields specific to PDF documents.
- Use the **orientation** to choose whether the document is to be in portrait or landscape mode. Default is portrait mode.
- If you intend to print the document double-sided, check **two sided**. This sets up left and right pages.
- To add a logo to the header on each page, click on the folder to the right of **logo image** and select your logo from the list. Again, if the logo you want is not in the list, you can upload it from a local drive. Once you have selected the logo, **Attach** it and close the load image popup to return to the Export screen.
- If you wish to password protect the PDF document, add a **password**.

If you are creating an HTML page or pages.

- Add a **title**. This is displayed as the tab name on html documents.
- If you want an image to be added to the title page (index.html), click on the folder to the right of **Title image**. This takes you to the load image page.
- If you want each article as a separate HTML file, check **HTML (many files)**. If you everything in a single html file, check **HTML (one file)**.

Save your settings.

- Click **Save and Generate** to save your template setup. You can reuse this setup as often as you like to generate new documents for these settings. At the same time a first copy of the document is generated.
- This returns you to the Export screen with the new export template listed

Tip:

- You are not limited to saving in one particular format. You can check all three options if you wish.
- If you just want to set up the export rather than generate it right now, click Save rather than Save and Generate when you have completed all the fields. This sets up the export file but doesn't generate it.
- HTML files are zipped.

This functionality works in version 4.0 and above

Export Articles to CVS, Excel or XML

To find the Export Articles tab, select **Export** from the menu bar. Then select **Export Articles** from the three tabs available:

Title	Category to export	Last generated	Action
testing	Article Templates	25 Dec, 2014 03:08:47 AM	[icon]
export_articles	Categories	25 Dec, 2014 03:09:49 AM	[icon]
test	Everywhere	13 Oct, 2014 04:21:20 AM	[icon]

What does export articles do?

The Export Articles tab lets you export the articles and information about the articles, in spreadsheet form. You could then review and work with the material in Excel or any other spreadsheet tool, or use the file to import the data into a database.

To manage your exports

The tab displays a list of your export templates. Click the **Action** button to the right of an entry for the action options:

- **Details** - Review the details of exports using this template, including the date and status of the most recent export.
 - Click **Generate** beside any export type to regenerate the export files.
 - Click the export type name (CSV, EXCEL, or XML) to download a ZIP file of the exported files.
 - Click **Update** to move from here to the **Update** action, or click **Back** to return to the list of export templates.
- **Update** - Update the selections or description for the export, following the information for creating a new export, below. Click **Save** to save your changes; click **Save and Generate** to export the data for this export again; click **Cancel** to abandon your changes and close the form.
- **Delete** - When you select this option, a confirmation form appears to make sure you really want to delete this export template. Click **OK** to remove the record; click **Cancel** to keep the template and end the process.

To create a new export template

To create a new export template, click **Add new** to open the **Export options** form. Complete the form to export the articles you want, and the metadata about them you select.

- **Title** - Required. Provide a title for this template.
- **Description** - Optional. Provide a description for this template.
- **Category to export** - You must select at least one category. Click the **+** button and select from the options available. If you need to export all KB, choose "All categories (All KB)".
- **Export for user** - Some articles may be invisible to certain user types. Select the user type to filter the categories you chose to include just the content that user type can see. Options are:
 - **Admin User** - Export includes all content in the selected categories. The system ignores any private attributes for the user.
 - **Not logged in user** - Export includes content a user who is not logged in can see.
 - **Logged in user** - When you choose this option you can specify roles to limit the export to the content a user with a selected role can see. To add a role, click the **+** button and select from the options. If you specify no role, then the export includes all content a logged-in user can see.
- **Columns** - Select the columns to include in the export by dragging the names of the columns you want from the "Columns not included in table" list to the "Columns included in table" list. To remove columns from the export, drag the column names back to the left-side list. You can rearrange the columns in the export table by dragging the column names higher or lower in the right-side list.
- **Encode images** - Select this option to encode any images included in the export in base64 format.
- **Export published articles only** - Select this option to include in the export only published articles.
- **Document options** - You can select one or more of the export options: CSV, XML, and EXCEL.
 - For CSV you can accept the defaults for the following fields, or edit the field contents to suit your needs:
 - **Fields terminated by** - Default is a comma (,).
 - **Fields optionally enclosed by** - This allows you to include the field terminator, such as a comma, within the text of a field. The default is double quotation marks (").
 - **Lines terminated by** - The default is \n.
 - **Include field names row** - Select to include a header row of all field names.

Click **Save** to save this template; click **Save and Generate** to save the template and generate files in the formats you have selected with the required data; click **Cancel** to close the form without creating a template.

Generate file from export template

Once you have saved an export template, you can use it at any time to generate or regenerate a document. The new export takes the latest copy of each article from your knowledgebase.

- Click on the **Export** menu
- Click on the tab with the required export format to display the export templates you have for that format.
- For the template you want to use, click the icon in the **Action** column. Then select **Details**.
- In the **Details** screen you can review information about the template and, in the **Downloads** row, information about files it has been used to generate. This row has different sections depending on the export format:
 - **Export KB to PDF** - one section
 - **Export KB to HTML** - a section for single-file export and another for multiple file export.
 - **Export Articles** - up to three sections for Excel, CSV and XML export, depending on how the template is set up.
- If articles have already been generated, you can click the file type to download them.
- Click **Generate** for the format in which you want to generate or regenerate documents. If there is an export date, it updates to reflect the date and time of this export..
- Click the file type to download the newly-generated documents.

This functionality works in version 4.0 and above

Export Articles from the Public Area

If you have purchased the export plugin, then you can set your knowledgebase up so that users can export a whole category of articles as a PDF document, or print it, from the **Public Area**.

To allow public export of articles

- Purchase the [export plugin](#) and install it
- On the **Settings** menu choose the **Plugins** tab
- Check **allow category exporting**.

To generate a PDF file or print a category from the Public Area

- Once allow category exporting is set, users will find an Options button on their screen when they view a category

- Click on the **Options** button
- This opens a new options panel which allows a user to:
 - Search for items specifically within the category they are looking at
 - Create a PDF document
 - Create a printable html page. This contains basic text without all the headings and left menu and right information block.
- The information covers all articles in the category. The user can then print or save this as required.

This functionality works in version 4.0 and above

Export articles to PDF in demo mode

KBPublisher ascribes the "try before you buy" philosophy.

You can try the export plugin by using a key of **demo** key instead of a purchased key. This allows you to set up, create and test the export plugin and to work out if you want to buy it.

There are some limitations with the demo model:

- Only the first three articles for each category will be exported.
- A watermark is added to the page background.

News

News functionality in KBPublisher

The News Input Screen Explained

Add new 1

2 * Date: 07/22/2023 (mm/dd/yyyy)

3 * Title: New version available

4 * Body:

We are proud to announce that the latest version of KBPublisher v7.5 BETA is now available for preview/testing.
To find out more, please read [release notes](#).

KBPublisher Team

body p

5 Tags:

6 Private: ☐ Unlisted ☐ Read ☐ Write

7 Schedule: ☐ Yes

8 Must Read: ☐ Yes

9 Published: ☒ Yes

10 Publish Cancel Preview

1. The blue line at the top of the screen denotes whether you are adding a new news item or editing an existing one.
2. The **Date** is the news date displayed on the Public area screen.
3. The **Title** is the news heading.
4. **Body** is the news article itself.
Note that on the Public area home page the user only sees the first characters of this. They click on the news heading to open the news item and see the rest. To set the maximum number of characters displayed under an article, go to the Admin area: *Settings → Public Area → Articles → Article preview format → Article character limit*.
5. **Tags** are search words. If you [define](#) a keyword here and a user then searches using that keyword, this news is displayed. Use a comma to separate each keyword.
Some external search engines may also use this for search engine optimization.
6. Checking the **Private Unlisted** option makes the news item available only to users who have a link to it.
Checking the **Private Read** option allows you to force users to log on to see the news item. Checking **Private Write** allows you to control who can edit it. Checking both gives you control over who can read it, whether they have to log on, and who can update it.

Designating that a news item is private brings up a list for you to choose **Access for assigned roles only**. This allows you to assign which groups of users (users in which roles) can actually read the news item. Choose **None** if you just wish to make the news private (so they have to log on) but still want everyone to be able to read it. Otherwise, choose the role(s) that can see or update this item.
7. Checking the **Schedule** option allows you to dictate a date and time for when a news item is published and when it drops off the news list.
When you check **Yes** to the Schedule option it brings up a date and time, and allows you to determine whether the news item is to be published or not published at that time. An **And** option allows you to specify a second date/time and status to schedule.
8. Use the **Must Read** option to set up a mandatory reading requirement.
9. Use the **Published** option to specify whether users can read the article or not.
You would often use this in conjunction with scheduling. For example, you may set a news item so it is not (**Published** option not checked) and schedule it to be published on a specific date and time.

10. The **Save** and **Cancel** buttons are standard. **Save** means save the news item, **Cancel** means exit and don't save. If the **Published** checkbox is selected, the **Publish** button appears instead of **Save**. After clicking the **Publish** button, the news become visible in the Public area. **Save and continue editing** allows you to save the document but remain on the edit page to make more changes.

This functionality works in version 3.5 and above

Add News Item

The quickest way to add a news item to use the **Shortcuts** menu at the top of your screen:

- Click on the drop-down menu in the top right of the screen and choose **Add News** .

Or you can do it via the **News** tab in the Admin Area.

- Click on the **News** menu
- Click on **Add New** .

Once you are on the news screen you must complete the following sections:

- Add a **Date** for your news item.
- Add a **Title**. This is the heading displayed on the public screen.
- Type your news item in the **Body** editing box.
- Specify whether the news item is **Published** or not.

The following items are optional:

- To help users find the news, add **Tags**.
- To force users to log on to read the news item, mark it as **Private Read**.
To restrict who can edit the news item, mark it as **Private Write**.
To make it available only for users who has a link, mark it as **Unlisted**.
- To publish or change to not published at a future date, **Schedule** it.
- To force users to read the news item, set up the **Must Read** option.

You can find out more about each of these fields and how they work in [The News Screen Explained](#).

Once your news item is complete:

- Click **Save**.

This functionality works in version 3.5 and above

Edit news item

To edit a news item, including changing the date, changing the text, schedule and whether an article is published or not published and private or not private:

- Choose **News** menu
- Click the Options icon under **Actions** to display the dropdown list, and then click Edit.

You can find out more about each of these fields and how they work in [The News Screen Explained](#).

If you wish to simply change the news item to published or not published:

- Choose **News** menu
- Check or uncheck the **Status** option.

You can also use the bulk update option to set a news item as private/not private and published/not published or to delete it. Using this feature, you can update more than one news item at a time.

This functionality works in version 3.5 and above

Delete news item

To delete a single news item:

- Choose **News** menu
- Click on the **News** tab
- Click **Delete** from the options dropdown menu.

To delete one or more news items:

- Choose **News** menu
- Click on the **News** tab
- Check the Actions with selected check box to the left of each article you wish to delete
- Choose **Delete** from the **Actions with selected** box at the bottom of the screen
- Click **OK**
- **OK** again to confirm that you really do want to delete these articles.

This functionality works in version 3.5 and above

Bulk update news items

KBPublisher allows you to bulk update news items to:

- Publish news items or set them to not published
- Make news items private or public
- Schedule news items
- Set custom fields
- Set news status
- Delete news items

You can do this direct from the **News** menu, **News** tab.

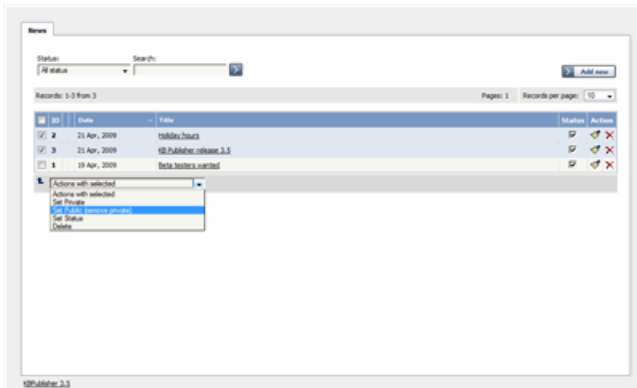

To update the news items:

- Check one or more news items to update
- Choose the appropriate action from the drop down list of **actions with selected**
- This brings up further options to select from according to the action chosen. Choose the appropriate selection
- Click **OK**.

Note:

- Bulk actions available depend on your user access.
For example if your privilege does not allow you to delete items, or allows you to only delete articles that you have created, then there is no 'Delete' action in the list of options. If your privilege does not allow you to update items, or allows you to only update items you have created, then this menu will not be available for you at all.

This functionality works in version 3.5 and above

Remove scheduling

To remove scheduling from an article, file or news:

- Edit the item
- Uncheck the **Schedule** checkbox

You can also use the bulk actions option to remove scheduling from multiple articles or files:

- Select each item to be un-scheduled
- Choose **remove schedule** from the **Actions with selected** options at the bottom of the screen.

This functionality works in version 3.5 and above

Articles

Information about Articles, how they work and how to add and update them.

The Article Input Screen Explained

The article screen is divided into two tabs. The **Main** tab, which is what you use to create the article, and the **Advanced** tab, where you set external links, the order of the article inside a category and whether or not the article is published. The **Advanced** tab also allows you to schedule articles for publication.

The Main tab

1. The blue line at the top of the screen denotes whether you are adding a new article, or editing an existing one.
2. If this is an existing article, it will have an **Article ID**. This is the record number under which the article is stored in the database. You can easily find any article if you know its ID.
3. It will also show the date the original article was created in **Date Posted**, and who created the article.
4. The **Date Updated** field shows the last time the article was updated, and who updated it.
5. **Type** has two purposes. It is used to group records for searching and it can also provide a default template for the article. It is not compulsory. If you want to remove a type you have already included, set the **Type** back to the first item in the drop-down list (). Articles types can be managed in *Tools -> Lists -> Article Type*.
6. **Category** controls where the article will be placed in the knowledgebase. It is, effectively, the menu or the table of contents. Note the red '*' to the right of the word 'Category'. This means that this field is compulsory. Note also that some of the categories are red. These categories are private categories. When you select a private category, KBPublisher lists roles and restrictions beneath the category list so that you know which users can access the article.

7. You add or remove categories by clicking on the + and - buttons
8. **Title** is the heading that goes on the page, and also the link that is displayed under the category (table of contents). It, too, is compulsory.
9. The **Article** is the content that people read. Again, it's compulsory. Type your article into the edit box. Move your mouse over each of the icons in the edit toolbar to see what each one does, or you can read about each function in [edit toolbar explained](#).
10. **Templates** can be inserted into the text by choosing the template from the drop-down list and then clicking on Insert, Replace or Include template. [Using templates in articles](#) describes how templates work and how to use them.
11. **Tags** are search words. If you define a keyword here and a user then searches using that keyword, this article is displayed. Use a comma to separate each keyword.
Some external search engines may also use this for search engine optimization.
12. You can easily cross reference other articles in your KBPublisher database by choosing **Related articles**. You can link to text within the article, or you can add a link that is displayed under the heading 'Also read' at the bottom of the page. [How do I add a link to an article](#) explains the process in more detail.
13. You can link to files in your KBPublisher database by choosing **Attachment**. Again, you can add it as a link to text within the article, or you can add the link at the bottom of the page under the heading 'Attached files'. [Attach a file to an article](#) explains this in more detail.
14. Use the **Status** to specify whether this article is published, meaning users can read it, not published, or pending (approval required).
Articles statuses could be managed in *Tools -> Lists -> Article Status*.
15. The **Revision comments** box is only displayed once you start editing the content of the article. Use this to add comment version history information. When you look at the history, these comments will help you remember what was changed for this version.
16. The **Save** and **Cancel** buttons are standard. **Save** means save the article, **Cancel** means exit but don't save.
Save and continue editing allows you to save the document but remain on the edit page to make more changes.
Save, do not mark as updated option allows you to save the document but not update article updated date, this allows to skip this article from subscription for updated articles.

The Advanced tab

Main **Advanced**

Add new 1

Meta Description: **2** How to import users

3 External links:

4 Order: **Order**

5 Private: ☐ Unlisted ☐ Read ☐ Write

6 Schedule: ☐ Yes

7 Must Read: ☒ Yes

☐ All users

☐ All staff users

☒ Specified users

PhillipWizQR, PhillipWizQR PhillipWiz × GruzniRR, GruzniRR GruzniRR × +

☐ Users with a privilege

☐ Users with a role

Notes

☐ Expires: 08/21/2023 ... (mm/dd/yyyy)

☐ Force users to read the article

8 Status: Published

Main **Advanced**

1 Publish Cancel Preview

1. Again, the blue bar tells you whether you are editing an existing article or creating a new one.
2. The **Meta Description** is a brief summary of what is on the page. This description is often used by search engines when displaying details of a page.
3. You can add links to other web sites by adding them to the **External links** field. Type or paste the address (URL) of the page you want to link into the field. These then appear at the bottom of the article under the heading 'External Links'. You can append an optional title to each link using a pipe symbol to separate the url and title. Use an to separate links. Links must begin with http://. e.g. http://kbpublisher.com | KBPublisher
4. The categories you have selected for the article are listed in the **Order** field, along with a drop-down list of where to place the article within the category. There is one order list for each category you have chosen.
5. Checking the **Private Unlisted** option makes the article available only to users who have link to the article. Checking the **Private Read** option means that the user must log on to read the article. Checking the **Private Write** option allows you to restrict who can edit the article. Designated that an article is private brings up a list for you to choose **Access for assigned roles only**. This allows you to assign which groups of users (users in which roles) can actually read the article. If you just wish to make the article private but still want everyone to be able to read it, choose **None**.
6. You can **Schedule** articles to be published or not-published at a specified date and time. Checking the **Schedule** box brings up date, time and status fields. Fill these in to schedule that the article will change status on that date. You can specify one or two schedule dates. Schedule an item explains this in more detail.
7. **Must Read** option allows you to set up a mandatory reading requirement.

1. Set or unset reading requirements.
If your update article set as "Must Read" you have an option "**Reset read confirmations**", it means all read confirmation will be reseted and assigned users should confirm it again.
2. Select **who should read** the article.
It is very flexible, you can assign all users, all staff users (user with privilege), or user with specified role or privileges or specified users.
3. **Add notes** user will get with Must Read notification.
4. Set if reading **requirement will expire**.
If not checked Must Read will never expire, the following rules applied:
 - Users who did not confirmed it will get notification until he confirm it.
 - All new matched user will get a Must Read notification.

If expire date is specified:

 - Users who did not confirmed it will get notification until he confirm it or expire date
 - All new matched user will get a Must Read notification before expire date.
5. **Force users to read** the article.
OFF (not checked) - On login user will be notified but it is allowed to read it later.
ON (checked) - On login user will be notified and it is not allowed to go further until he confirm he read it. (Allowed go to Admin Area and User's Account)

The HTML editor toolbar explained

The text editor of KBPublisher is an FCK Editor.

You can edit the text as text (wysiwyg), or if you are familiar with HTML, you can edit the source HTML.

A summary of each command

Command	What command does
	Hides the toolbar to give you more editing space. Click again to re-display the toolbar.
 Source	Allows you to edit the HTML source of the article.
	Controls the templates. Note that this is similar functionality to the templates drop-down menu above it, but the way you insert the template is slightly different (even though the end result is the same). See using templates with articles for more detail about this.
	Displays the page as HTML. i.e. As the users might see it.
	Maximize the editor. This gives you a larger area to type into. Click again to return to normal.
	Cut the highlighted text to the clipboard. The first time you cut or copy in an article you may be asked to allow access. Click OK.
	Copy the highlighted text to the clipboard. The first time you copy or cut in an article you may be asked to allow access. Click OK.
	Paste the text you copied. Any formatting will be included.
	Paste the text you copied as plain text. No formatting will be included. For example, if the text you copied was bold this paste will remove the bold.
	Copy content from Microsoft Word. Documents created in Microsoft Word produce messy HTML, with lots of unnecessary tags. This paste allows you to clean up some of those tags. To use it: <ul style="list-style-type: none">• Copy the text from your Word document• Click on the Paste from Microsoft Word icon. This brings up a pop-up box• Use <Ctrl><V> to paste the text you copied into the box• Check Ignore font face definitions if you don't want the font data carried across• Check Remove Styles definitions if you want to remove the Microsoft styles• Click Clean up box to remove unwanted tags• Then click OK to copy the text back into your KBPublisher article.
	Print the HTML page.
	Undo or redo.
	Find text in the article.
	Replace text in article.
	Select all.
	Remove any formatting.
	Format the text as bold, italic or underline.
	Create a numbered list.
	Select all of the text in the HTML page (usually used before copy or cut, or to apply a style or format to the whole page).
	Indent text or remove indent.
	Align the text. Alignment options are left aligned, centered, right aligned or justified.
	Insert or remove a link.

	Insert an anchor.
	Insert a picture. You can find out more about inserting images in add a picture to an article .
	Insert a Flash animation into your document. Works similar to adding a picture.
	Insert a table. Clicking on insert table brings up a pop-up box that allows you to set the table properties.
	Inserts a horizontal line into the text. (The html <hr/>)
	Insert emoticon. Brings up a list of common smileys for you to choose from.
	Allows you to insert special characters such as copyright or trademark symbols, or em and en dashes.
	Inserts a page break into the text.
	Change the color of any highlighted text.
	Change the background color of any highlighted text.
	Show blocks.
	Gives information about the editor.
Style <input type="text"/>	Choose a style. This allows you to select a style from those defined in admin\tools\ckeditor_custom\ckeditorstyles.xml.
Format <input type="text"/>	Select one of the standard pre-defined styles.
Font <input type="text"/>	Select a font for your text.
Size <input type="text"/>	Select a size for your text.

The editor also allows you to use some standard control key combinations as well, in particular:

- <Ctrl><X> for cut
- <Ctrl><C> for copy
- <Ctrl><V> for paste
- <Ctrl><Z> for undo
- <Ctrl> for bold
- <Ctrl><I> for italic.

Add an Article

If you are in the Public area, the quickest way to [add an article](#) is via the **Manage** menu in the top right of your screen:

- Click on **Manage -> Add Article Here**

If you are in the Admin area, another fast way is to use the **Shortcuts** menu at the top of your screen:

- Click on the **Add** drop-down menu in the top right of the screen and choose **Article**.

Or you can do it via the **Articles** tab.

- Click on the **Articles** menu
- Choose the **Articles** tab
- Click on **Add New**.

Once you are on the article screen you must complete the following sections:

- Choose where you want the knowledgebase article to be displayed by [adding a Category](#) or categories
- Add a **Title**. This is the heading displayed on the knowledgebase screens and in any menus/table of contents.
- Type your article in the **Article** editing box.

The following items are optional:

- To help users search within your database, include a **Type** and **Meta Keywords**.
- To optimize web search add **Meta Keywords/Tags** and a **Meta Description**.
- To add links to other web sites, include **External links**.
- To add links to other articles in the database, include them as **Related articles**.
- To add links to files, include them as **Attachments**.
- To help users find the article, add **Tags**.
- To force users to log on to read the news item, mark it as **Private Read**.
To restrict who can edit the news item, mark it as **Private Write**.
To make it available only for users who has a link, mark it as **Unlisted**.
- To publish or change to not published at a future date, **Schedule** it.
- To force users to read the news item, set up the **Must Read** option.
- To say where in the list the article is placed, specify the **Order**
- Use the **Status** field to make the article available to read.

You can find out more about each of these fields and how they work in [The Article Screen Explained](#).

Once your article is complete:

- Click **Save**.

Tips:

- If you have a number of articles to add from another database, say, you may want to [import articles](#) instead of adding them.

Update an article

There are two ways to get to the update article screen.

One way is to:

- Choose **Articles** menu
- Click on the **Articles** tab
- Click the Options icon under **Actions** to display the dropdown list, and then click Edit.

The other way is to

- Click on the article to view it
- Click on **Quick Edit** to update article in place or click **Edit Article** to open article for update in Admin Area

You can find out more about each of these fields and how they work in [The Article Screen Explained](#).

You can also use the [bulk update option](#) to update the categories, type, meta tags, status and description. Using this feature, you can update more than one article at a time.

Delete an Article

To delete a single article:

- If you are in the Public area, click on the **Admin Area** link
- Click on the **Articles** tab
- Click **Move to Trash** from the options drop down menu.

To delete one or more articles:

- If you are in the Public area, click on the **Admin Area** link
- Click on the **Articles** tab
- Check the Actions with selected check box to the left of each article you wish to
- Choose **Move to Trash** from the **Actions with selected** box at the bottom of the screen
- Click **OK**
- **OK** again to confirm that you really do want to delete these articles.

Add a Picture to an Article

Graphics must be uploaded to the server before you can display them on the page. You can upload them as part of adding the image.

You can "**drag and drop**" an image to the HTML editor, it will added to cursor position of an editor.

- Add or edit the article you wish to add the picture to
- Place your cursor where you want to add the picture
- Click on the **Insert/Edit Image** icon in the **Article** edit box

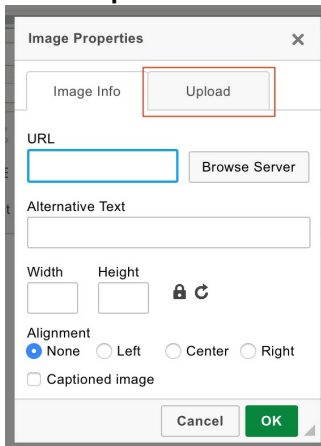

- Click on **Upload**

The 'Image Properties' dialog box is shown with the 'Upload' tab selected. The 'Image Info' tab is also visible. The 'URL' field is empty, and the 'Browse Server' button is next to it. The 'Alternative Text' field is empty. The 'Width' and 'Height' fields are empty, and there is a lock icon. The 'Alignment' section has radio buttons for 'None' (selected), 'Left', 'Center', and 'Right'. There is a checkbox for 'Captioned image' which is unchecked. At the bottom are 'Cancel' and 'OK' buttons. The 'Upload' button is highlighted with a red box.

- Click **Choose File** to find the file you want to upload, click on file this brings you back to the upload screen.
- Click **Send it to the Server**.

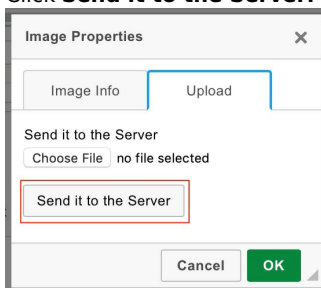
The 'Image Properties' dialog box is shown with the 'Upload' tab selected. The 'Image Info' tab is also visible. The 'Send it to the Server' section has a 'Choose File' button and the text 'no file selected'. The 'Send it to the Server' button is highlighted with a red box. At the bottom are 'Cancel' and 'OK' buttons.

- This takes you back to the Image Properties box with the address of the file in the **URL** line.
- This is the minimum you need to do to add the picture. You can optimize it by adding alternative text, resizing it, adding borders or margins, adding links or modifying the style.
- Click **OK** to add the picture to the article.

If image already on server

- Click on the **Browse Server** button

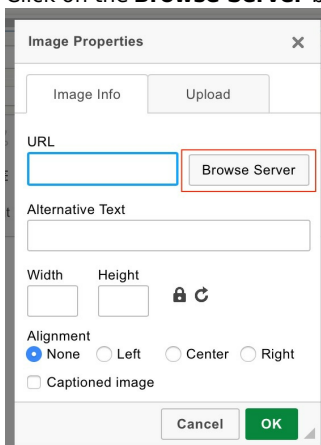
The 'Image Properties' dialog box is shown with the 'Upload' tab selected. The 'Image Info' tab is also visible. The 'URL' field is empty, and the 'Browse Server' button is next to it. The 'Alternative Text' field is empty. The 'Width' and 'Height' fields are empty, and there is a lock icon. The 'Alignment' section has radio buttons for 'None' (selected), 'Left', 'Center', and 'Right'. There is a checkbox for 'Captioned image' which is unchecked. At the bottom are 'Cancel' and 'OK' buttons. The 'Browse Server' button is highlighted with a red box.

- Find file on server, double click on the name of the file you want to add

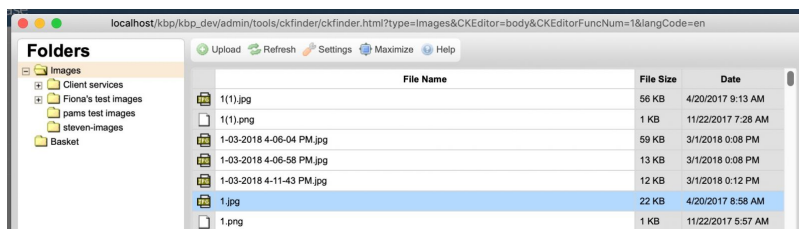

- This takes you back to the Image Properties box with the address of the file in the **URL** line.
- This is the minimum you need to do to add the picture. You can optimize it by adding alternative text, resizing it, adding borders or margins, adding links or modifying the style.
- Click **OK** to add the picture to the article.

Tip

- You can "**drag and drop**" an image to the HTML editor, it will added to cusror position of an editor.

Assign category to article

Assigning a category to an article is a two-part process. First you assign the category, and then you define the order the item is displayed in that category.

To assign the category

- Create or edit the article.
- Click on the plus (+) button on the right-hand side of the category field.
This opens the Assign a Category screen

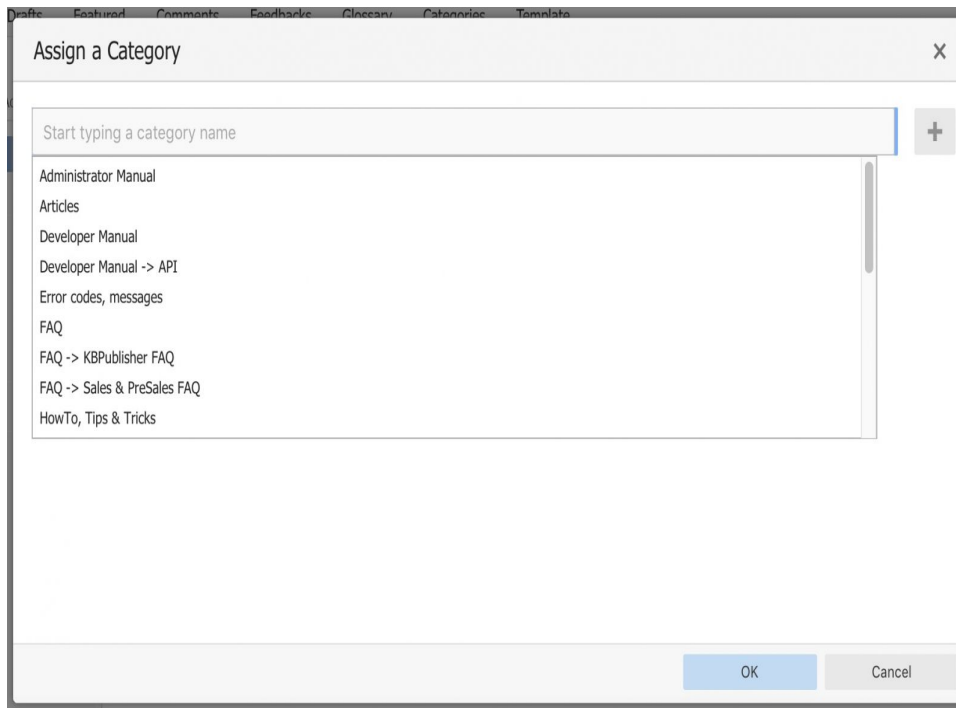

- Select a category by using the text entry field at the top of the screen. You can start typing a category name to filter the category list.
You can select multiple categories.
- Click **OK** to save your changes and exit the Assign a Category screen.

On the Assign a Category screen you can also:

- Unassign categories from this article by clicking the **x** button.
- Drag and drop categories into your preferred assignment order.
- Select which category the article will be published in, and which categories the article will be listed in.

Tips:

To quickly assign a category without opening the Assign a Category screen you can:

- Start typing a category name and then select the category.

To quickly unassign a category without opening the Assign a Category screen you can:

- Double-click on a category in the **Category** box.
OR
- Click on a category in the **Category** box, and then click the **minus (-)** button.

To order the category

When you exit from adding the category you return to the article screen.

- Click on the **Advanced** tab
- This will now contain a list of each category you have assigned, and an order. By default, articles are placed at the end of the category.
- Click on the order drop-down list beneath the category you wish to re-order

Articles Drafts Featured Comments Feedbacks Glossary Categories Template

Main **Advanced**

Add new

Meta Description:

External links:

Order:

HowTo, Tips & Tricks:

AT THE END (default)

AT THE BEGINNING

✓ **AT THE END (default)**

2. AFTER: What does the red key mean beside a category, article or file?

3. AFTER: How do I insert a picture in an article?

4. AFTER: It does not work. What I should do?

5. AFTER: How to change some localization words, phrases?

6. AFTER: How does search work? What is search algorithm?

7. AFTER: Why search does not find words with less than 3,4 characters?

8. AFTER: Where is content and user's account?

9. AFTER: How can I translate KBPublisher to another language?

10. AFTER: Where can I change look and feel?

11. AFTER: How can I enable "Search engine friendly URL"?

12. AFTER: I have installed PHP and MySQL, and I can see only blank page. What's wrong?

Show more ...

Main **Advanced**

- Select a new position from the list
- Click **OK** to save and exit from editing the article, or if you wish to continue editing the article, return to the **Main** tab,

To embed a link to an article

- Add or edit the article to which you wish to add the link
- Highlight the text to be linked
- Click on the plus icon in **Related Articles** field or use the Link to article icon  in HTML editor
- In the popup find an article you wish to link to
- Click on the **Insert** icon located in the **Action** column

To attach a link to an article (Related Articles)

- Add or edit the article to which you wish to add the link
- Click on the plus icon in **Related Articles** field
- In the popup find the article you wish to link to
- Click on the **Attach** icon located in the **Action** column

To embed a link to a linked article

- Edit the article to which you wish to add the link
- Highlight the text to be linked to
- Under **Related Articles** click on **Link** icon, located to the right of the article title

Tip

- When you add a link to another page, the page that you link may also include a link back to this page under the **Also Read'** heading. In the editor, you can turn this on by checking the **cross reference** checkbox under **Related Articles**, located to the right of the article title.

Attach a file to an article (attachment and embedded link)

The New Attachment functionality allows you easily attach files and embed links to files in your article. It allows you to attach up to 5 files at once by either dragging the file, choosing a file from your local disk or selecting it from a list of already uploaded files.

Attach a file to an article

- Add or edit the article to which you wish to attach a file
- Click the plus icon in the **Attachment** section
- The popup window **Add Attachments** will open like this:

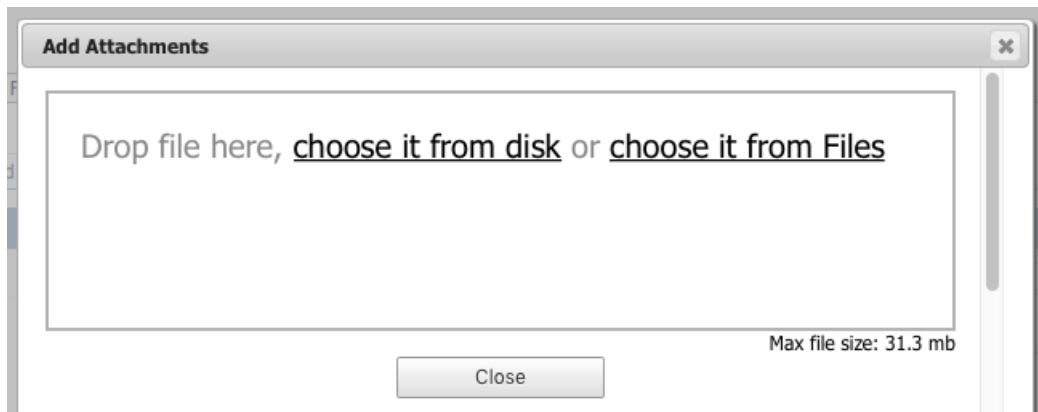

- In this window you can drag and drop a file, choose a file from your local disk or select it from already uploaded files
- If you chose from uploaded files, find the file you want to attach in the popup window and click on the **Attach** icon

Note: When you upload new files using the **Add Attachment** window, the files will be posted to the Files module under the **Attachments** category. This category is inactive by default so files will not appear in the Downloads section of your Knowledgebase.

Add an embedded link to a file

- Add or edit the article to which you wish to add the link
- Highlight the text to be linked
- Click on the **Link to file** icon  in HTML editor
- Find the file you want to link to in the popup window and click on the **Link** icon on the right

Embed a link to an attached file

- Open the article which has the attached file
- Highlight the text to be linked
- Click on **Link** located to the right of the file name under **Attachments**

Tips

- Once you have uploaded files, you can add links to them in your articles, much the same way as you can link to other articles. This allows you to load a file once, but refer to it as many times as you wish.

Article history

KBPublisher keeps a history of all changes you make to the content of an article. You can view earlier versions and compare them against the current version to see what has changed and you can roll back to earlier versions

By default, version control is turned on, and set to store unlimited number of revisions.

To turn off version control

- Click on **Settings** menu
- Choose the **Admin** tab
- Set the **maximum number of revisions** to 0

To change the maximum number of versions stored

- Click on **Settings** menu
- Choose the **Admin** tab
- Set the **maximum number of revisions** to the number of versions you want retain, use All to keep unlimited number of revisions.

To view or recognize if an article has prior versions

- Click on the **Articles** menu
- Choose the **Articles** tab
- Find the article in the list
- Click [...] icon on the right, select History from drop down menu.

Tip

- Only changes to content are stored. If you modify the category or title, or update metadata, this is not stored in the version history.

This functionality works in version 4.0 and above

The article history screen explained

The **History** section shows all versions of the article or file. From here you can compare [earlier versions](#) with the current one, revert to earlier versions, delete versions, and also download a copy of the specific version.

Articles

Articles Drafts Featured Comments Feedbacks Glossary Categories Template

[421], Manage Drafts

Edit Details **History (8)** Comments Feedbacks Preview Public View Workflow Log More ▾ ← Back

Delete all revisions

Records: 1 - 8 of 8 Pages: 1 Records per page: 50 ▾

#	Updated	Updater	Comment	
8	1 year 11 months ago	John		...
7	4 years 3 months ago			...
6	4 years 3 months ago	John	Change image	...
5	4 years 4 months ago			...
4	4 years 4 months ago			...
3	4 years 4 months ago			...
2	4 years 7 months ago		Automatically created revision!	...
1	5 years 10 months ago		reviewed and updated.	...

1. Revision number (#) is a sequentially allocated number. Each time you save the article, this number increments. In the table, the first line shows information about the current version. When comparing versions, this is the version you compare against.
2. **Updated** shows the date and time when the version was created.
3. **Updater** is a user who created or updated the article or file.
4. **Comment** shows a revision comment that an updater added when creating the version.
5. If you are in the **Articles** section, the [...] button opens a menu with the following commands:

- **Preview** opens a window in which you can preview the current article.
- **View changes** opens a page where you can compare the article against the live version side-by-side. Changes in each article revision are highlighted.

If you are in the **Files** section, the [...] button opens a menu with the following commands:

- **Open** opens the file in your web browser.
- **Download** opens the window for saving the file to your computer.
- **View changes** opens a page where you can compare the file against the live version side-by-side. Changes in each file revision are highlighted.

On the **History** page, you can also **Delete all revisions** and leave only the current version. Note that if you wish to delete a historical version, load the revision to update.

On the **View changes** page, the following actions are available:

- **Public View** displays the current live article in the public view.
- Select **Revision** number to be compared with.
- **Preview revision** in a separate window.
- **Rollback to revision** allows you to revert to a previous version. This version becomes the live one, while the formerly current version becomes another historical version.
- **Load revision to update** opens the article for editing. When you save the edited article, this version becomes the new current one.
- **Download** allows you to save the article or file (live version and a historical one) to your hard drive and compare it in your favorite compare tool. The file is saved as HTML.

This functionality works in version 4.0 and above

Autosave

Articles are saved automatically at intervals.

For example, suppose you are called away from your desk in the middle of creating a new article. You don't expect to be away long, so you don't save. An hour later you come back to your desk to find your session has timed out. All that work lost.

Not quite.

Provided the administrator has turned autosave on, you can get your changes up to the last time the article was autosaved.

If you have not yet saved the article

If you were creating a new article and had not yet saved it, you can see it on the Articles tab

- Log on and go to the **Admin** area
- Click on the **Articles** menu
- Choose the **Articles** tab
- If there are any unsaved autosaved documents you will see a note at the top of the articles tab telling you that there are unsaved drafts.
- Click on the **click here** link to view the autosaved document(s).

- Only the author can see the autosaved document

If you are editing an existing article

If you open an existing article for editing and for some reason the article was not saved correctly, or an error occurs on the save, then when you next open the article for editing you will see the following message:

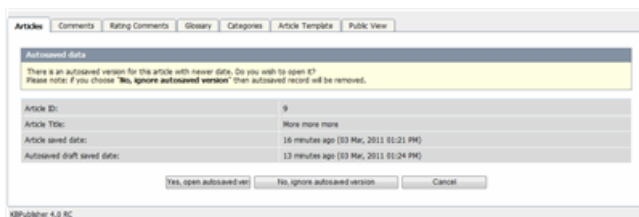

- If you want to use the auto-saved version, click on **Yes, open autosaved version**.
- If you want to revert back to the old version, click on **No, ignore autosaved version**, which opens the version without your edits
- When you **Save** the article this new version becomes the current version and the autosave history is deleted.

Articles being edited by another user

When you open an article that is already being edited by another user you get a warning message telling you that someone else is working on the same document and that there are unsaved changes.

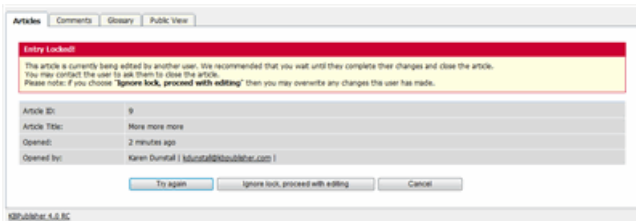

From here you can choose to:

- Wait until later to edit the article.
If you want to do this, click **Cancel** and come back at another time.
- **Try again**, to see if the user has since closed the document.
If the document is still being edited, you will get the same message.
If you wish to contact the person who was editing the article and to ask them if they are finished and if so will they please save the document the **Opened By** information tells you who is currently editing the article.
- Or you can **ignore lock and proceed with editing** which overwrites anything the other user has done.
Be aware when you do this that other author can also save over your work. The person who saves last is the one whose article becomes the final article.

Remove scheduling

To remove scheduling from an article, file or news:

- Edit the item
- Uncheck the **Schedule** checkbox

You can also use the bulk actions option to remove scheduling from multiple articles or files:

- Select each item to be un-scheduled
- Choose **remove schedule** from the **Actions with selected** options at the bottom of the screen.

This functionality works in version 3.5 and above

Add an article as a result of user feedback

Sometimes, feedback from a user generates an idea for another article. You can create this article direct from the feedback page.

- Click on the **Feedback** menu.
- Click the [...] icon in a user feedback to display the dropdown list, and then click **Create An Article**.
- This brings up a new article screen for you to start creating the new article. The text in the email is listed in the article title.
- [Create the article](#) as you normally would and save it.

Bulk Update Articles

KBPublisher allows you to bulk update articles to:

- Move to category
- Add to category
- Set tags
- Make the articles public or private
- Schedule article publication
- Reset rating
- Set article type
- Set author
- Set custom fields
- Sort articles (available only when filter for category applied)
- Set article status
- Delete articles.

You can do this direct from the **Articles** menu, **Articles** tab.

ID	Posted	Updated	Title	Category	Rating	Views	Status	Actions
52	01 Nov, 2007	06 Jul, 2019	System Requirements	Installation	★★★★★	112	Public	...
482	02 Jun, 2019	06 Jul, 2019	How to Create Article	Custom fields [2]	★★★★★	10	Public	...
487	09 Jun, 2019		Adding Code Snippets	New Category	★★★★★	6	Public	...

Actions with selected

- Move to Category
- Add to Category
- Set Tags
- Set Private
- Set Public (remove private)
- Schedule**
- Reset Rating
- Set Type
- Set Author
- Set Custom Fields
- Set Status
- Move to Trash

To update the article:

- Check one or more articles to update
- Choose the appropriate action from the drop down list of **actions with selected**
- This brings up further options to select from according to the action chosen. Choose the appropriate selection
- Click **OK**.

Note:

- Bulk actions available depend on your user access.
For example if your privilege does not allow you to delete items, or allows you to only delete articles that you have created, then there is no 'Delete' action in the list of options. If your privilege does not allow you to update items, or allows you to only update items you have created, then this menu will not be available for you at all.

Import articles

You can import articles in bulk.

You might want to do this, say, if you are changing over to KBPublisher from another system.

The process is:

- Create a file of articles to import
- Upload a test sample to the system
- Import.

Create a file of articles to import

First, you need to create your file of articles. This is a comma-separated (CSV) text file that consists of some or all of: **title**, **body**, **date_posted**, **id**, **author_id**, **updater_id**, **meta_keywords**, **meta_description**, **entry_type**, **external_link**, **date_updated**, **hits**, **sort_order**, **private** and an **active** flag.

- The first three fields (title, body and date_posted) *must* be included. You can include some, all or none of the others as required.
- They do not have to be in the same order as above, but each line in the import file must contain the same fields in the same order.
- The active flag defaults to '1', which is active, so the only time you would set this is if you don't want the users to be active.
- Place the data for each user onto a single line, and separate each field by a comma. Do not include spaces before or after the comma.
- Place quotes (") around text fields such as **body**, and be sure to check that your text does not have quotes within the text. If your body, or other text field, does contain quotes, choose a different delimiter and update the **fields optionally enclosed by** field to match.
- The [TestImportArticle.csv](#) file shows a sample of what your upload file should look like. This file includes the three default fields only.
- Field sizes and types are specific, as per the table below. Your data must fit within these parameters or the upload will fail.

Field	Type/size	M/O	Comments
title	text	M	
body	mediumtext	M	
date_posted	datetime	O	Format 0000-00-00 00:00:00
id	int(10)	O	Record ID. If this record ID already exists in the database KBPublisher will skip the record. It will not overwrite an existing ID.
author_id	int(10)	O	If not supplied, the user currently logged in and importing the articles is set as the author.
updater_id	int(10)	O	If not supplied, the user currently logged in and importing the articles is set as the updater.
meta_keywords	text	O	Format should be the same as if you are adding the keywords in add new article.
meta_description	text	O	
entry_type	tinyint(3)	O	Type.
external_link	text	O	
date_updated	timestamp	O	Defaults to time imported to knowledgebase.
hits	int(10)	O	Defaults to 0.
active	tinyint(1)	O	Defaults to 1.

Create a test file

Don't try to upload the whole file without testing it first. If something goes wrong you may then have to delete all those half-imported articles and try again. Create a test file and run that first.

- Copy the first, say, three lines of your text import to a separate file
- Either:
 - Save the file to a local drive (e.g. somewhere on your c: drive)
 - Upload the file to the server

Import the test file

You are now ready to import the *test* file to KBPublisher.

- Click on the **Import/Export menu**
- Click on the **Import Articles** tab
- If the import file is on your c: drive (or another local drive),
 - Choose **Load Data Local File** in the **SQL Load Command** field
 - **Browse** for the **CSV file** on your drive and load it
- If the import file is on the server,
 - Choose **Load data file**
 - Type the address where the file is located into the **Path to file** field on **CSV file** line
- Move the **CSV fields** around to specify which fields are in the file and what order they are in.
Do this by clicking on the name of the field you want to move and dragging and dropping it into the appropriate place.
For example, suppose you want the three mandatory fields included, plus the author ID. You need to move the *user_ID* field from the **Available table fields** box into the **Fields in CSV file box**.
 - Click on the *user_ID* field and hold the mouse down
 - While holding the mouse down, **drag** the *date_registered* field over to the **Fields in csv file** box
 - **Drop** the field into the box by releasing the mouse

Make sure that you place it in the order it appears in the file.

- Change **CSV options** if required.
- Click **Load**

On completion of the load, you will see a message at the top of the Import Articles screen telling you how many files were imported successfully and how many were skipped.

- If the upload was successful, click on the **Articles** tab to check out the articles.

Fix any problems

All going well, you should now have three new articles in your knowledgebase. Check them carefully and ensure that everything worked as you expected. If you had problems, delete these three articles, fix the test file and run it again. Keep fine-tuning until it works, and then update the real file to match the fixes you made in the test file.

You are now ready to import the rest of the articles.

Import articles

Import the rest of the articles using the same process as for the test file, only this time using the real data file.

Note:

- Articles are imported with a category name of *Imported*. If this category does not exist it will be created as part of the upload process.
- If any unique keys will be duplicated during import, records from cvs file will be ignored.
- Use the **bulk actions** option to change the categories, etc.

What the Private function does

The private option:

- Lets you force users to log on to read items
- Allows you to restrict who can read items
- Allows you to restrict who can edit or upload items.

It works for articles, files and news items, and can be applied at individual item level and at category level.

Using the Private function

Force users to log on

If you mark an item as **private read** and *do not assign roles*:

- Users must log on to read the item
- Any user who is logged on can read it
- In the Public area users will not see the item until they are logged on
- In the Admin area all users will see the item.

If you mark an item as both **private read** and **private write** and *do not assign any roles*:

- Users must log on to read the item
- Users who are not logged on cannot see the item.

Restrict read access

If you mark an item as **private read** and *do assign roles*:

- Users must log on to read item
- Only users who belong to the nominated role can read the item
- In the Public area, users who do not belong to the nominated role cannot see the item
- All users in the Admin area can see the item.

Restrict write access

If you mark an item as **private write** and *do assign roles*:

- All users can read the item
- Only users who belong to the nominated role can create, edit or update the item
- For articles, users will not see Edit Article and Quick Edit options in the Public view if they do not belong to the correct role

Note that if you mark an item as **private write** and *do not assign roles*:

- All users can see and read the item
- All users logged in to the Admin area with appropriate privileges can edit the item.

Restrict both read and write access

If you mark an item as both **private read** and **private write** and *do assign roles*:

- Users must log on to read the item
- Only users who belong to the nominated role can see or read the item
- Only users who belong to the nominated role can create, edit or post the item
- In the Public area, users who do not belong to the nominated role cannot see the item
- In the Admin area, users who do not belong to the nominated role cannot see the item

Note that private items work in conjunction with privileges. A user who does not have, say, author privileges, will still not be able to create articles even if they are assigned to a role that allows them access via private write.

Set up private read, write, and unlisted

To restrict whole categories:

- Edit the article category.
- Choose **Private Read** if you wish to restrict who can read the articles in this category or force users to log on to read the articles. Choose **Private Write** if you wish to restrict who can create or edit articles in the category. Choose both **Private Read** and **Private Write** if you wish to restrict both reading and writing articles in this category.
- This brings up another option, **Access for assigned roles only**.
By default, this is set to **None**, which means that users must log on to read articles in this category, but anyone can read them once they have logged on.
- Select which roles users must belong to in order to read or write articles in the category.

- Click **Save**.

To restrict access to a single article:

- Edit the article.
- Click on the **Advanced** tab.
- Choose **Private Read** if you wish to restrict who can read the article or wish to force users to log on to read it. Choose **Private Write** if you wish to allow everyone to read the article but only writers in a specified role to edit it. Choose both **Private Read** and **Private Write** if you wish to restrict both reading and writing the article.
- This brings up another option, **Access for assigned roles only**.
By default, this is set to **None**, which means that the article is private, but all users can read it once they have logged on.
- Select which roles users must belong to in order to read/write the article.
- Click **Save**.

To make a single article unlisted:

- Edit the article.
- Click on the **Advanced** tab.
- Choose **Private Unlisted** if you wish to make the article available only for users who has a link to it.
- Click **Save**.
- In the **Details** section, you can copy a link for opening or downloading the article, and then give the link to a user.

Add new status

Articles, files, users, rating comments and feedback comments all have default statuses. For example, there are four default article statuses: *published*, *pending*, *draft* and *not published*.

You don't have to stay with these statuses, you can create your own:

- From the **Tools** menu choose the **Lists** tab
- Click on **Articles** (or Files, or Users, or Rating Comments or Feedback)
- Choose **Add New**

You must include:

- A **title**. This is the status name. e.g. *In review*.

You can also add:

- A description, an explanation of what this status is used for.
- A **color** that is displayed with the status on article summary and list screens.
- Whether or not this status is **published**. If you check this box, then users will be able to read articles of this status. If you do not check this box, then only authors, editors, moderators and administrators can read the article.
- The **order** of this item in the status list. This defaults to *1*, which places the new status at the top of the list.
- Whether or not the status is **active**. If the status is not active, then you will not be able to assign this status to article.

Lastly

- Click **Save**.

Add new article type

You can create your own article types:

- From the **Tools** menu choose the **Lists** tab
- Click on **Article Type**
- Choose **Add New**

You must include:

- A **title**. This is the article type name. e.g. *FAQ*.

You can also add:

- A **description**, an explanation of what this article type is used for.
- An **article template**. This is default text and/or formatting that is created for all articles of this type. For example, you might create an article type of system errors. For each article of this type you require three sections: *error number*, *error message* and an *explanation*, so you create a *System Error* type template with these three headings. When an author creates a new article based on *System Error*, these three headings are automatically included in the article, so all they have to do is fill in the details.
- The **order** this item is in the article type list. This defaults to *1*, which places the new type at the top of the list.
- Whether or not the type is **active**. If the type is not active, then you will not be able to choose this as a type.

Lastly

- Click **Save**.

Featured Articles

The **Featured** tab lets you select articles you want to highlight. You can include articles in the **Featured** section of your index page, or in the featured section of a category, or both.

To access the **Featured** tab click **Articles** from the main menu bar and select **Featured** from the tabs displayed:

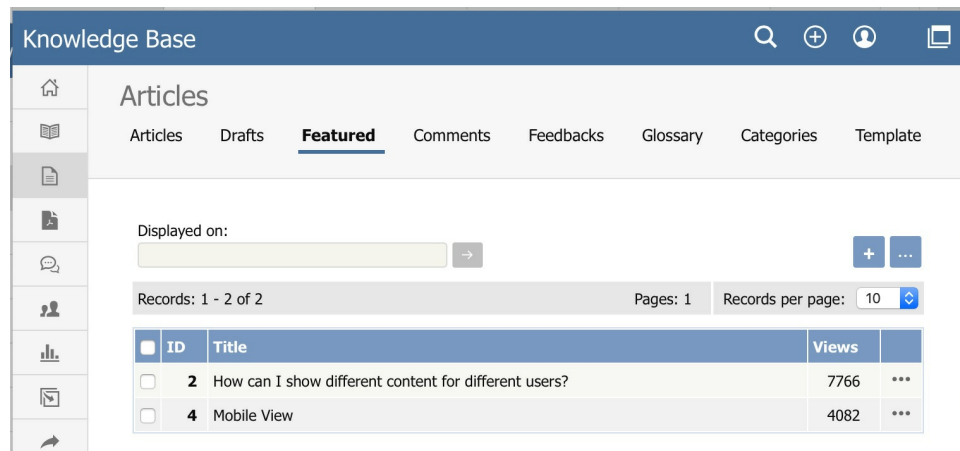

The list provides the ID and title of each featured article and the number of views the article has had. A star appears in the **Index Page** or **Category Page** columns, or both, to indicate where the article is featured. In the **Category Page** column a number appears beside the star to indicate how many categories feature the article.

Use the filter at the top of the form, marked in red in the image above, to show only articles that are featured on the Index page, the Company Specific page, or for a particular category. Click the > button to filter the display. Clear the fields and click > again to show all articles.

At the right of each entry is [...] button. Click it to open the **Actions** menu. From this menu:

- Select **Details** to see more about the current article. The display changes to the **Details** sub-tab of the **Articles** tab.
- Select **Edit** to set how the article is featured.
- Select **Remove** to remove the current article from the **Featured** list.

Add an article to the Featured list

To add an article to the Featured list, click the **Add new** button. The popup window appears and shows all the articles available to add to the list.

Use the filter fields above the list and then click the > button to show only articles that match the conditions you set. Clear all fields and click > again to show all articles.

To add an article to the list, select one that does not already have a star in its **Index** or **Category** column. Click the icon to add the article to the list.

Click the icon in the **Action** column to open the edit form for the article. The form is described below.

Edit a featured article

To adjust how an article is featured, click the Action icon for the article and select **Edit**. The Edit form appears:

Clear the check box to remove the article from the **Index Page** display.

You can feature an article on one or more category pages. To add the article to a category page, click the + button to the right of the Category Page field. Select the category you want from the list that appears. To remove the article from a category page, select the category in the Category Page field and click the - button to the right of the field. A confirmation message appears to make sure you want to remove the category.

Click **Save** to save your edits. Click **Cancel** to abandon your edits and close the form.

Remove a featured article

There are three ways to remove articles from the Featured list:

1. Click the **Action** icon for the article you want to remove from the list and select **Remove**.
2. Check the check box at the left of the row for each article you want to remove. Click the **Actions with selected** menu at the bottom of the display, and select **Remove**. Click **OK** to confirm that you want to remove the selected articles.
This option is useful when you need to remove several articles from the Featured list. Check the check box that appears at the top left of the list of articles to select all articles. De-select it to clear all check boxes at once.

3. Click the **Add new** button to open the list of articles as described above. Articles that are featured have a star in either or both of their **Index Page** and **Category Page** columns. Click a star to remove that article from being featured in that page or pages; you can remove the article from one feature and retain it for the other.

Configure display options

To learn more about configuring the display of featured articles, see [The Public Area tab explained](#).
See settings "Featured articles" and "Featured articles in a category".

You may want to add code examples, or snippets, to your knowledgebase article to show your users how to achieve a particular effect or address a common problem. KBPublisher makes this easy by providing formatting tags to put around the example. When your readers look at the article, the example code appears, correctly formatted for the coding language you specify, and highlighted as it would appear in a code editor for that language, in a box to set it off from the rest of the text.

There are two options to add code snippet to an article.

Option 1 - toolbar button

To add code snippets to an article by using the toolbar button:

1. Open the article for editing.
2. Place cursor where you want the code snippet to appear. (You can move the snippet later, if needed.)
3. Click the "Insert Code Snippet" icon in the editor toolbar .
4. In the Code snippet window, select a language and add your code content.
5. Click **OK**.

Example:

```
<?php
$value = 'something from somewhere';
setcookie("TestCookie", $value);
setcookie("TestCookie", $value, time()+3600); /* expire in 1 hour */
setcookie("TestCookie", $value, time()+3600, "/~rasmus/", "example.com", 1);
?>
```

Available Languages

In the Language drop down menu, the following options are available:

- Apache
- Bash
- CoffeeScript
- C++
- C#
- CSS
- Diff
- HTML
- HTTP
- INI
- Java
- JavaScript
- JSON
- Makefile
- Markdown
- Nginx
- Objective-C
- Perl
- PHP
- Python
- Ruby
- SQL
- VBScript
- XHTML
- XML

Option 2 - [code] tag

To add code snippets to an article by using the [code] tag:

1. Open the article for editing.
2. Add opening and closing tags around your code snippet:
[code=XXX] Add your code here. [/code]
3. Replace the XXX with the indicator from the list below for the snippet's coding language.
4. Paste your code between the opening and closing tags.
5. Preview the article to confirm it appears as you want.

Example:

```
<?php
```

```
$value = 'something from somewhere';
setcookie("TestCookie", $value);
setcookie("TestCookie", $value, time()+3600); /* expire in 1 hour */
setcookie("TestCookie", $value, time()+3600, "/~rasmus/", "example.com", 1);
?>
```

Available Languages

Find your snippet's coding language on the left side of any pair. Choose **one** of the entries that appear on the right side. For AS3, for example, you could use "code=as3" or "code=actionscript3".

Code Language	Indicator
AS3	<ul style="list-style-type: none"> • actionscript3 • as3
Bash	<ul style="list-style-type: none"> • bash • shell
CSharp	<ul style="list-style-type: none"> • c-sharp • csharp
ColdFusion	<ul style="list-style-type: none"> • cf • coldfusion
Cpp	<ul style="list-style-type: none"> • c • cpp
Css	<ul style="list-style-type: none"> • css
Delphi	<ul style="list-style-type: none"> • delphi • pas • pascal
Diff	<ul style="list-style-type: none"> • diff • patch
Erlang	<ul style="list-style-type: none"> • erl • erlang
Groovy	<ul style="list-style-type: none"> • groovy
JScript	<ul style="list-style-type: none"> • javascript • js • jscript
Java	<ul style="list-style-type: none"> • java
JavaFX	<ul style="list-style-type: none"> • javafx • jfx
Perl	<ul style="list-style-type: none"> • perl • pl
Php	<ul style="list-style-type: none"> • php
Plain	<ul style="list-style-type: none"> • plain • text

Code Language	Indicator
PowerShell	<ul style="list-style-type: none"> • powershell • ps
Python	<ul style="list-style-type: none"> • py • python
Ruby	<ul style="list-style-type: none"> • rails • ror • ruby
Scala	<ul style="list-style-type: none"> • scala
Sql	<ul style="list-style-type: none"> • sql
Vb	<ul style="list-style-type: none"> • vb • vbnet
Xml	<ul style="list-style-type: none"> • html • xhtml • xml • xslt

Set up required reading (Must Read)

Must Read functionality allows you to set up a mandatory reading requirement. It allows you to make sure that members receive information.

When a member signs on to the KB, they are notified that there is a mandatory reading item, and they are directed to it. After reading the article or news, the staff member acknowledges the new information. The system maintains a list of who has and hasn't read the Must Read items.

Set an item as "Must Read" (required reading)

To set a Must Read requirement for an item:

- Create a new article or news item or edit an existing one.
- If you are in an article, click the "Advanced" tab.
- Select the "Must Read" checkbox.
- Fill out Must Read block. For more detail, see the section below.
- Click **Save**.

Set multiple items as "Must Read" (required reading)

- In the articles or news listing, check required articles on the left.
- From the "Actions with selected" menu at the bottom on the page, choose **Set Must Read**.
- Fill out the Must Read block. For more detail, see the section below.
- Click **OK**.

Must Read input block explained

1. Set or unset reading requirements.
If you update an article set as "Must Read" you have a "**Reset read confirmations**" option. This resets all read confirmation, which requires assigned users to confirm it again.
2. Select **who should read** the article.
Audience assignment is very flexible: you can assign all users, all staff users (user with privilege), designate specific users, or assign to users based on specific roles or privileges.
3. **Add notes** that your users will see with the Must Read notification.
4. Set if the **reading requirement will expire**.
If not checked, Must Read will never expire, and the following rules apply:
 - Users who did not confirm it will get a notification until they confirm it.
 - All new matched users will get a Must Read notification.
If an expiration date is specified:
 - Users who did not confirm it will get a notification until they confirm it or the expiration date is reached.
 - All new matched users will get a Must Read notification before the expiration date.
5. **Force users to read** the article.
OFF (not checked) - Users are notified about Must Read items at login, but are allowed to read them later.
ON (checked) - Users are notified about Must Read items at login, and are not allowed to go further until confirming they have read all Must Read items. (*Exception*: Users are still allowed to go to the Admin Area and their own My Account area.)

Must Read Flowchart

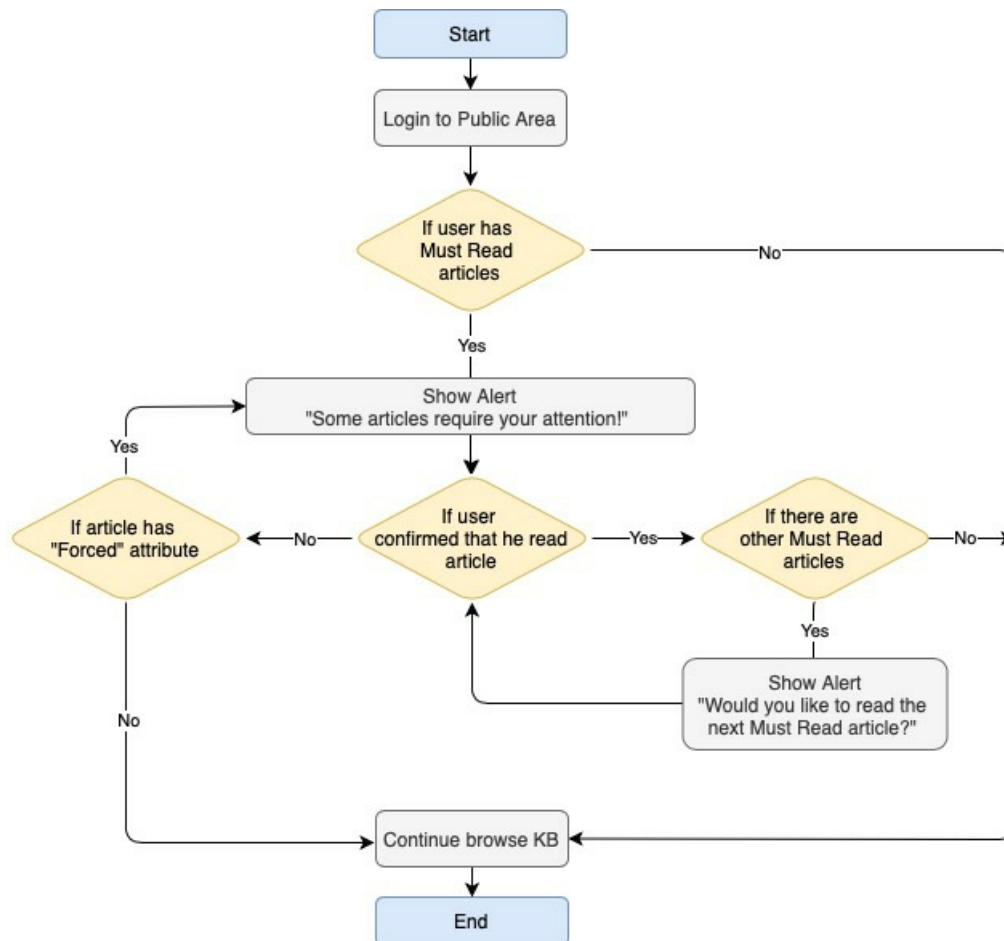

The **Drafts** module lets users create new articles, or modify existing published articles, without interfering with live publications. Users can create and modify drafts in a separate area until each draft is finished and ready to go live.

The Drafts module lets you require specific contributors to create drafts that must be approved before publication, rather than publishing their material directly.

To learn about creating and managing your drafts, see [Manage drafts](#).

Essential facts about drafts

- Users with admin privileges can create, approve, reject, or delete any draft at any stage in the approval process.
- If a draft has been sent for approval, the author cannot update it until the review is complete.
- Your knowledgebase records approval decisions in a log for future reference.

Drafts and Workflows

When a draft is ready to publish, an approval [workflow](#) can route the document or item to the **assignees**, one or more people assigned to review such material before publication.

Assignees can approve the article for publication or send it back to the author for more work. They can also provide feedback on an article. The feedback is compiled and sent to the person who initiated the workflow.

Possible scenarios when a user adds a draft

1. **There is a matching workflow**

The author of a draft can save the draft repeatedly while working on it until the material is ready to submit. When the user submits the draft for approval, the workflow assigns it to appropriate assignees. The user has no further access to the draft until it is approved for publication or returned for further edits.

2. **There is no matching workflow and the user's privileges do not permit adding articles**

The author of a draft can save the draft repeatedly while working on it. However, the user cannot publish the draft, and there is no way to send the draft for approval.

3. **There is no matching workflow, and the user's privileges permit adding articles**

The author of a draft can save the draft repeatedly while working on it. When the draft is ready to publish, the user can publish it.

Once the draft is published it no longer appears on the list of drafts, and does appear on the list of articles.

Manage Drafts

To manage existing drafts or create a new one, select **Articles** or **Files** from the main menu and select the **Drafts** tab:

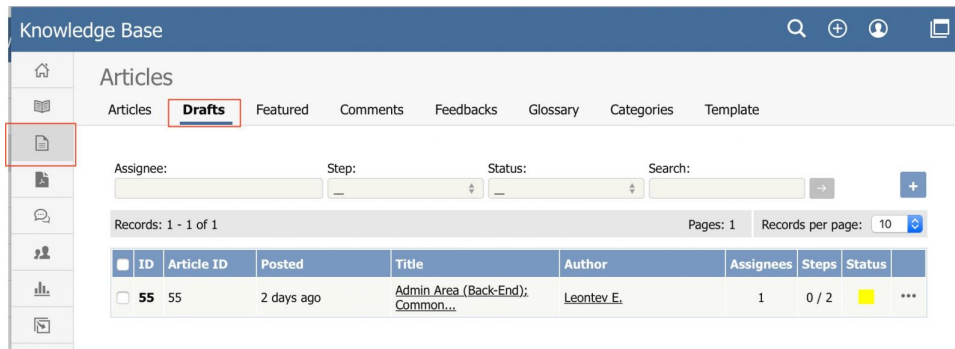

The tab lists all existing drafts. If the list is long, use the filter fields above the list to show just the drafts of a particular status, or the drafts with a certain word in their titles.

The **Status** column shows a color for each draft to indicate its status:

- gray = in progress
- yellow = waiting for approval
- red = rejected
- green = approved
- dark gray = completed (approval not required)

Click the actions icon in the **Action** column for a draft to perform an action.

For drafts of **articles**:

- **Approve** - Appears if draft requires approval and you are an assignee (are allowed to approve or reject the draft).
- **Preview** - Display a preview of the draft to review.
- **Details** - Display details about the draft.
- **Edit** - Open the draft for editing.
- **Delete** - Delete the draft.

For drafts of **files** some extra options available:

- **Open** - Open the file in a browser if possible.
- **Download** - Download the file to a location on your computer.

Depending on your privilege level, the following **Bulk Actions** are available:

- **Set Assignee** - Change assignee. Can be applied to drafts that are in the approval queue.
- **Reset** - Move drafts to the beginning of the approval queue. Updates do not reset drafts.
- **Set Status** - Change draft status to "In Progress" or "Completed". Can be applied to drafts that are not in the approval queue.
- **Delete** - Delete the draft.

Adding a draft

To add a draft of an article or file, click **Add new** on the relevant tab and complete the form that appears.

- For a description of the form for adding a draft of an article, see [Add an article](#).
- For a description of the form for adding a draft of a file, see [Add a file](#).

Approve a draft

If you are an assignee for a draft in its current workflow step, you can:

- [Approve the draft](#) as-is and either publish it or move it to the next workflow step.
- Edit the draft and save your changes before [approving it](#), as in the previous option.
- Reject the draft so it returns to the author for further edits.

Approve or Reject a Draft

A workflow may assign the draft of an article or file to you for review. You can:

- approve the draft. The draft then moves to its next assignment in the workflow, or (if it requires no further approvals) is published.
- publish the draft. The draft then become available in the Public area.
- update the draft and then approve it. The draft then moves to its next assignment in the workflow, or is published.
- reject the draft so it is returned to the author for further work.

To see the drafts assigned to you, select **Articles** or **Files** from the main menu and then select the **Drafts** tab:

ID	Article ID	Posted	Updated	Title	Author	Assignees	Steps	Status
40	153	3 months ago	3 minutes ago	Installing	Smith J.	1	1 / 1	Green
55	--	4 days ago	3 minutes ago	Importing Users	Smith J.	1	--	Red
56	--	4 days ago	3 minutes ago	Creating Template	Smith J.	1	1 / 1	Green
57	--	3 days ago	4 minutes ago	Adding Files	Smith J.	1	0 / 1	Yellow

The colors in the article's **Status** column indicate the article's status. The options are:

- Yellow = waiting for approval.
- Red = rejected and returned to the author for further work.
- Gray = in progress; the article is not ready for review.

Review a draft

To review a draft, select a draft with a "waiting for approval" status indicator, click the [...] actions icon in the draft's last column and select **Review**. The review screen appears:

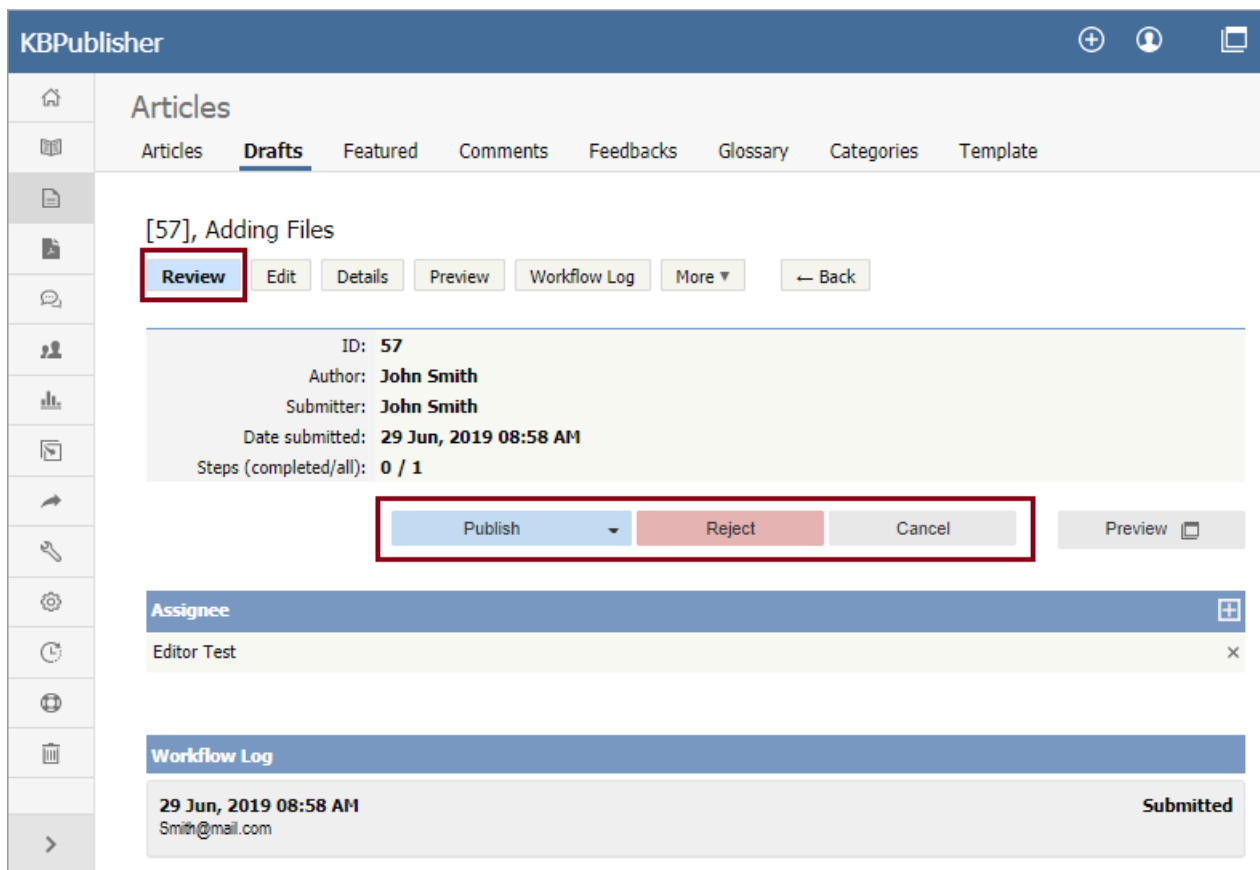

Click **Preview** to display the article or file in a pop-up window so you can evaluate the material.

In the example above, the current reviewer can

- **Publish** the draft if the material is satisfactory.
- **Approve** the draft to send it to its next approval step in the workflow.
- **Reject** the draft if the material is not ready for publication. A form appears where you can provide notes about additional work the draft requires. After you have added your comments, click **Reject** to send the notes and the draft to the author.
- **Edit** the draft if the material needs editing.
- **Cancel** to close the form without making a decision

Note: A user with admin privileges can approve or reject a draft at any stage in the workflow process, whether or not the draft is assigned to the admin.

Add or remove an assignee

The **Assignee** section of the **Review** screen lists those who are assigned to review the draft.

- Remove an assignee from the list by clicking the [x] to the right of the assignee's name.
- To add an assignee, click **Add new**. A popup window appears with a list of available staff. Click the down-arrow in the **Action** column for each person you want to assign the draft to. The down arrow changes to a check mark. Close the popup window when you have finished adding assignees.

You can remove all assignees from the list.

Review the log

The bottom part of the **Review** screen shows the **workflow log**. The author, reviewers, and admins can add comments when they are submitting, approving, or rejecting drafts, and the comments are available in this log.

What are categories?

Categories control where information is displayed, how it is displayed and who can see it.

They control the menu display (sometimes known as the table of contents) on the left hand side of the screen.

Categories for articles and files are controlled separately.

Category types

Category type controls how articles in this category are displayed in the public view. There are four category types.

Standard

The **Standard** (default) type displays a list of articles, along with one or two lines of text. If the category has sub-categories, these are displayed above the list.

Release notes

[Options](#)

[KBPublisher v7.0.1 release notes](#)

KBPublisher release 7.0.1 fixed several issues found in release 7.0 and added some new features. Added dynamic list options to Files: show recently updated files; show most downloaded files. ...

19 Jun, 2019

[KBPublisher v7.0 Release Notes](#)

We are proud to announce that the latest version of KBPublisher v7.0 is now available. We have added some much-requested features and have improved existing features. New Modules and Features ...

30 Apr, 2019

[KBPublisher v6.0.2 release notes](#)

KBPublisher release 6.0.2 fixed several issues found in release 6.0.1. CKEditor updated to v4.7.2 Fixed issue with wrong local image path in article API call Fixed issue with resetting custom...

25 Aug, 2017

[KBPublisher v6.0.1 release notes](#)

KBPublisher release 6.0.1 fixed several issues found in release 6.0 and added some new features. CKEditor updated to v4.7.1 Updated BING API spell suggestion tool to latest version Fixed issue...

03 Jul, 2017

Book

The **book** type displays items as a table of contents.

User Manual v7.0

[Options](#)

Introduction

- [Category types](#)
- [Article history](#)
- [Export articles](#)
- [Custom Fields](#)
- [Mobile View](#)
- [Automations](#)
- [Workflows](#)
- [Drafts](#)

Getting started

- [Summary](#)
- [Add a Category](#)
- [Add a glossary item](#)
- [Add a user](#)
- [Final steps](#)
- [Add an Article](#)

Single Sign On

SAML Authentication

- [Using SAML SSO Authentication](#)
- [Setting up SAML SSO Authentication](#)
- [Configuring OneLogin as an Identity Provider](#)

LDAP Authentication

- [Using LDAP Authentication](#)
- [Setting up LDAP Authentication](#)

Remote Authentication

- [Using Remote Authentication](#)

Quick FAQ

The **Quick FAQ** type displays all articles in the category on the same page.

- [What does the red key mean beside a category, article or file?](#)
- [How do I insert a picture in an article](#)
- [It does not work. What I should do?](#)
- [How to change some localization words, phrases?](#)
- [How does search work? What is search algorithm?](#)
- [Why search does not find words with less than 3,4 characters?](#)
- [Where is client\(end user\) screen?](#)
- [How can I translate KBPublisher to another language?](#)
- [Where can I change look and feel?](#)

What does the red key mean beside a **category**, article or file?

It means that access is restricted. You may need to log on to see view articles, or you may require special user access.

[View as article](#)

[Back to the top](#)

How do I insert a picture in an article

Instructions can be found under [add a picture to an article](#).

[View as article](#)

[Back to the top](#)

It does not work. What I should do?

Set configuration value `$conf['debug_info'] = 1` in file `kb/admin/config.inc.php`, then you can see real sql errors and all php errors. Make sure you properly edited(adjusted) file `kb/admin/config.inc.php`

[View as article](#)

[Back to the top](#)

Quick FAQ (interactive)

While the **Quick FAQ (interactive)** type displays all articles in the category on the same page as well, but with only the titles displayed initially. Click on the title to display the article, click on it again to hide it.

- [What does the red key mean beside a **category**, article or file?](#)
It means that access is restricted. You may need to log on to see view articles, or you may require special user access.
[View as article](#)
- [How do I insert a picture in an article](#)
Instructions can be found under [add a picture to an article](#).
[View as article](#)
- [It does not work. What I should do?](#)
Set configuration value `$conf['debug_info'] = 1` in file `kb/admin/config.inc.php`, then you can see real sql errors and all php errors. Make sure you properly edited(adjusted) file `kb/admin/config.inc.php`
[View as article](#)
- [How to change some localization words, phrases?](#)
- [How does search work? What is search algorithm?](#)
- [Why search does not find words with less than 3,4 characters?](#)
- [Where is client\(end user\) screen?](#)

Add a Category

The quickest way to add a category is to use the **Shortcuts** menu at the top of your screen.

- Click on the drop-down menu in the top right of the screen and choose **Add new category**.

Or you can do it via the **Categories** tab in the Admin Area

- Click on the **Articles** menu
- Choose the **Categories** tab
- Click on **Add New**.

You can also add a category while you are in the middle of adding an article or a file

- Edit the article or file
- Click on the assign categories button (+)
- Click on **Add New Category**.

Once you are on the category screen you must complete the following sections:

- Add a **Title**. This is the name that will be displayed on the left menu or in any table of contents.
- Define where it fits in the category hierarchy by choosing a **Parent category** and an **Order**. If you don't change these you will add a new top-level category and it will be placed last.

You may also:

- Change how articles are displayed by specifying a category **type**
- Control read and write access through **Private** and **Active**
- **Allow** users to **comment** on or **rate** articles in the category
- Assign a person to approve articles (**Supervisor**) for the category

You can find out more about each of these fields and how they work in [the Category screen explained](#).

The Category Input Screen Explained

To get to the Category screen, click on the **Articles** menu, then choose the **Categories** tab and then select or edit a category.

1. The category **Title** is the title that is displayed on the left menu in the public view. Title is required.
2. The **Description** is an explanation of what this category is.
3. The **Parent category** denotes where this category will come in the menu. A **TOP LEVEL** category means that this is a top level menu and will be displayed in the list when a user first enters the public view. Categories that are red denote restricted privileges. They may be marked as 'private', or only users with assigned roles can access them.
4. **Category type** controls how articles in this category are displayed in the public view. See a detailed explanation [here](#).
5. **Sort entries by** allows you to set custom sorting for a category.
6. The **Order** defines where the category is placed in the list of categories. By default, it is added to the end of the list.
7. You can assign an owner to a category by assigning it a **supervisor**. This is the person who receives emails when pending articles have been created and need to be approved.
 - Click on the folder icon to bring up a list of users.
 - **Assign** a user.
8. You can force users to log on to read articles in this category by marking the category **Private Read/Write**. You can restrict authoring of articles in a category by marking the category **Private Write**.

Checking either option for Private brings up a list of roles. Select the role(s) that you wish to allow to read/write. Hold the key to select second and further roles.

If the category is a sub-category, you can inherit the read privacy from the parent category by clicking on **copy from parent category**. This means that if you change the privacy for the parent category the change will flow on to this sub-category.
9. When **Allow comments** is checked, users can add comments to articles in this category.
10. When **Allow rate** is checked, users can add a rating to an article in this category.
11. Content in an **Active** category is published at Public Area. Content that is not active will be hidden, and the only way you can see it through the Admin screens.

You can use this field to deactivate obsolete content, but you can also use this field to hide articles until you are ready to display them. It might be useful, for example, if your knowledgebase is about a system. You decide to add new functionality to the system but don't want the readers to anything about it until the release date. You can create articles about the new functionality in an inactive category, and then after the release, make the category active.

What are article templates?

Templates have two functions in KBPublisher--to standardize article design and to add boilerplate text.

To standardize design

Suppose you want each page in your knowledgebase to have three headings: 'Introduction', 'Steps' and 'Conclusion'. The 'Steps' section should be a simple bulleted list. You want all your authors to keep to the same format so you set up a template and ask them to create articles using that template

Or maybe you run a Help Desk. Rather than simply have users type their problem into a free-format article field, you can set up a form template and ask them to fill it in.

KBPublisher ships with four standard Article templates:

- The **default** template, which is a white background with standard formatting
- **Page Content** -- This is similar to the default template, but it includes headings and a numbered list
- **Info Box** -- a box with a yellow background, good for displaying information
- **Info Box 2** -- similar to Info Box, but the box has a grey background.

The default template is the base template. You do not need to specify it.

If you do specify a template, you can:

- Choose to replace existing content, whereby everything you have written in the article to date is overwritten, or
- Simply add the new template where your cursor is currently placed, or
- Include the template in the article. If you choose this option, a special tag (e.g. [tmpl:include|<template_key>]) is placed in the text to denote where the template is to be placed, and the content of the template is included at the rendering stage. This means that when you edit the article you do not see the contents that are being included; you just see the special tag.

Boilerplate text

If you find yourself continually typing the same content over and over again, you can use templates to simplify the work.

Maybe you need to add a disclaimer at the bottom of each page. The disclaimer is exactly the same on every page, and you don't want the bother of typing it in every time. A template saves time typing the disclaimer initially, but your legal people keep changing it. You don't want the hassle of changing every page. Not to worry. You can *include* a template. If the disclaimer changes, then all you have to do is change the template and the next time someone views the page they will see the correct disclaimer

The different ways you can add templates

A template is a piece of content (text and pictures and other media) that you can place into other articles. Common examples of where you might use a template are a disclaimer paragraph that you add to the bottom of each article, or a series of steps that are common to many of your instructions.

You can add, replace or include templates in articles.

- **Insert** pastes the content of the template into the article. Once the content is added you edit it like any other article content.
- **Replace** works the same way except that instead of just placing the template content into the article at your cursor position, it replaces everything in the article.
- **Include** is different in that it just puts a marker in the article, it doesn't put the contents in. The template content is pulled in when the reader opens the article to view it. When you edit the article you don't see the content from the template, all you see is a code like or [tmpl:includeisclaimer] and you can't edit the contents of the template in the article, you have to go back to the template to do it.

The great thing about **include** is that if you can update the template as many times as you like and the changes always flow through to the article. This is not like add and replace, which place the contents of the template into the article, so once it's there it doesn't change if you update the template.

To add a template to an article

Your template must exist before you can use it in an article.

To add a template to an article:

- **Add** or **update** the article.
- If you are going to add or link to a template, place the cursor where you want to include the template.
- Choose the template from the **Template** drop-down menu.

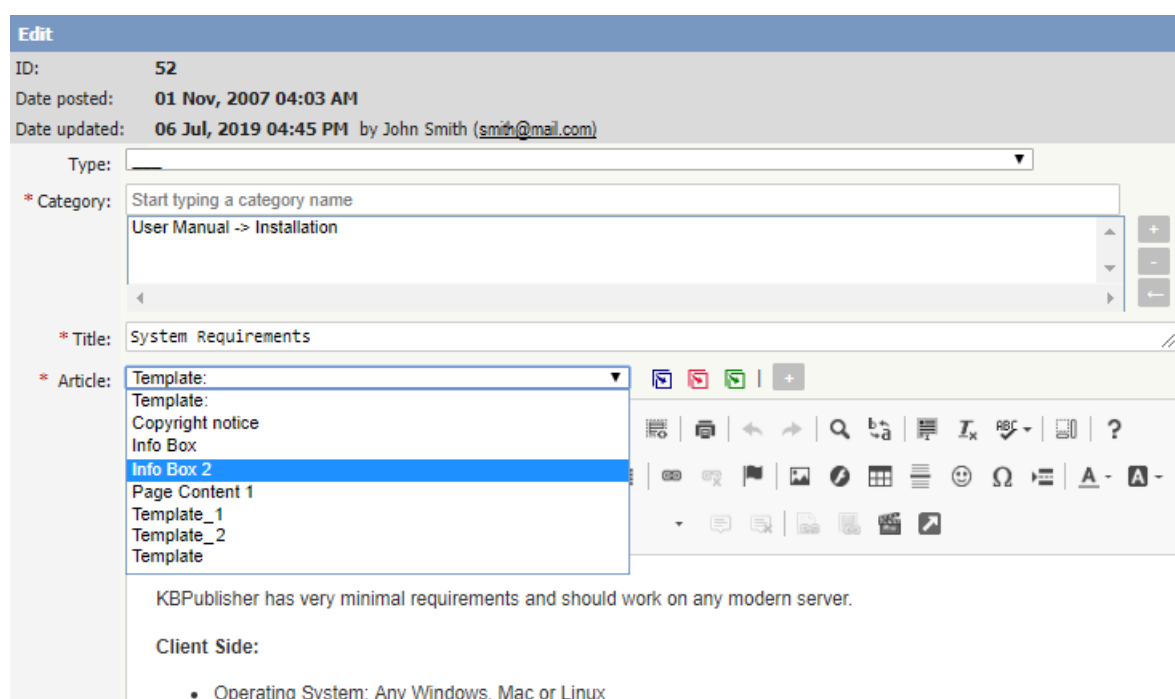

- Click on the appropriate insert template icon
 - If you wish to **add** the contents of the template to the article, click on the icon with the **blue** arrow. This pastes the text of the template where the cursor is currently positioned. It does not affect any of the text above or below it.
 - If you wish to **replace** the contents of the article, click on the icon with the **red** arrow. This deletes any text currently in the article and replaces it with the text in the template.
 - If you wish to **include** the contents of the template, click on the icon with the **green** arrow. This puts a placeholder into the article and when a user opens the article to read it, the knowledgebase pulls in the text from the placeholder template.
 - If you have defined a key for your template, you can also include the template by typing in the special template include command and the template key into the editor window. i.e. By typing [tmpl:include|<template_key>] where <template_key> is the template key
 - Or you can use the template ID in the template include command, i.e. [tmpl:include|<ID>] where <ID> is the template ID.

Alternatively, you can use the **Template** icon in the editing toolbar, but this only allows you to add or replace the template; it does not allow you to link the contents.

If you choose this option:

- Add or update the article
- Place your cursor where you want to insert the template
- Click on the **templates** icon (check out [the edit toolbar explained](#) to see where the templates icon is on the toolbar)
- This opens a pop-up box. If you intend to replace the current contents, check **Replace actual contents**
- Click on the name of the template
- This returns you to the editor with the template inserted.

Tip:

- You can also use the [article type](#) as a form of template.

Add an Article Template

To add a new article template

- Click on the **Articles** menu
- Choose the **Article Template** tab
- Click on **Add New**.

Once you are on the article screen you must complete the following sections:

- Add a **Title**. This is the name of the template.
- Set up your template in the **Template** editing box.

The following items are optional:

- You can include a template **key** to use to easily identify the template when including it in articles
- You can add a **description** to explain what the template is used for
- You can specify whether the template can be used by marking it **active**. If you don't mark the template as active, then authors cannot use it in their articles.

Once your article is complete

- Click **Save**.

Article types as templates

Another form of template is the article type.

Each article can be assigned a 'type'. Your knowledgebase might contain, for example, the following types:

- Procedures which contain a short summary, plus some steps
- Screen images, with an explanation of each field on the screen
- Common error messages showing the error number, the message, and an explanation of what it means.

You can use article types to set up a base template for each type of article. For example, the Procedures type may contain one heading called *Summary*, and another called *Steps* with a numbered list below it, while the Error Messages type contains three headings: *Error No*, *Error Message* and *Explanation*. Set up your article types templates with these headings.

When you create a new article, choose the appropriate type from the **Type** drop-down list, and the headings are automatically included in the article. All you need to do then is fill in the blanks.

Glossary explained

The **glossary** allows you to create a list of definitions in your knowledgebase.

Glossary items are highlighted in red in the article. If you hover your mouse over the glossary item, you see a question mark. If you click on the word, the definition is displayed in a grey box.

The part of the knowledgebase where you create articles, manage users and design the site. Users must log in with administrator, moderator, editor, author or contributor access to see this area.

This article describes the **Admin area** home page and reviews the standard information you see and actions you can perform throughout the Admin area.

To hide the definition again, move your cursor away from the word.

Tip: If you wish to not highlight a word in an article, then when you update or create an article, highlight the required word and click  in the HTML editor.

This word will be skipped and not highlighted as a glossary term.

Add a glossary item

The glossary gives your readers quick definitions or explanations of words or phrases important to your application, but which the reader might not know.

There are two ways to add a glossary item:

1. Click the **Add** icon  at the top right of the Admin screen and select **Glossary item**.
2. On the **Articles** tab select the **Glossary** sub-tab, then click the **Add new** button.

Either method displays the **Add new** form. Provide the required information for the new item:

- **Word/phrase** - This is the word or phrase that may puzzle your reader. This text will be highlighted in red in articles.
- **Definition** - Explain the word or phrase. In an article, the definition appears in a yellow box when the reader clicks a word highlighted in red.

There are two optional settings:

- **Highlight once** - Select to have the word or phrase highlighted only the first time it appears in an article. Repeated highlighting may make the article more difficult to read.
- **Published** - This is selected by default. De-select to have this item not display in the glossary.

Click **Save** to save the new item. Click **Cancel** to abandon your edits and close the form. Click **Preview** to see how the item will appear.

Import glossary

If you already have a list of terms and definitions that you would like to use in your knowledgebase, you can upload these terms in bulk.

The process is

- Create a file of glossary items to import
- Upload a test sample to the system
- Import.

Create a file of glossary items to import

First, you need to create your file of articles. This is a comma-separated (CSV) text file that consists of a **phrase**, followed by a **definition**.

- Both fields *must* be included, and they must be in the order of glossary item name (phrase) first, and then the text that explains it
- Place the data for each glossary item onto a single line, and separate each field by a comma. Include a space after the comma. If you choose to use something else other than a comma, update the **field terminated by** field under CSV options to match.

Field	Type/size	M/O	Comments
phrase	varchar(100)	M	The maximum size of a phrase is 100 characters
definition	text	M	
id	int(10)	O	Record ID. If this record ID already exists in the database KBPublisher will skip the record. It will not overwrite an existing ID.
date_updated	timestamp	O	Defaults to time imported to knowledgebase.
highlight_once	tinyint(1)	O	Defaults to 0.
active	tinyint(1)	O	Defaults to 1.

Create a test file

Don't try to upload the whole file without testing it first. If something goes wrong you may then have to delete all those half-imported glossary items and try again. Create a test file and run that first.

- Copy, say, the first three lines of your text import to a separate file
- Either:
 - Save the file to a local drive (e.g. somewhere on your c: drive)
 - Upload the file to the server

Import the test file

You are now ready to import the *test* file to KBPublisher.

- Click on the **Import menu**
- Click on the **Import Glossary** tab
- If the import file is on your c: drive (or another local drive),
 - Choose **Load Data Local File** in the **SQL Load Command** field
 - **Browse** for the **CSV file** on your drive and load it
- If the import file is on the server,
 - Choose **Load data file**
 - Type the address where the file is located into the **Path to file** field on **CSV file** line
- Change **CSV options** if required.
- Click **Load**

On completion of the load, you will see a message at the top of the Import Articles screen telling you how many files were imported successfully and how many were skipped.

- If the upload was successful, click on the **Articles** tab to check out the articles.

Fix any problems

All going well, you should now have three new glossary items in your knowledgebase. Check them carefully and ensure that everything worked as you expected. If you had problems, delete these, fix the test file and run it again. Keep fine-tuning until it works, and then update the real file to match the fixes you made in the test file.

You are now ready to import the rest of the glossary.

Import articles

Import the rest of the glossary using the same process as for the test file, only this time using the real data file.

Note:

- If the glossary item already exists, a new item will still be uploaded. We recommend you do not duplicate.
- If any unique keys will be duplicated during import, records from cvs file will be ignored.

This functionality works in version 4.0 and above

Comments

Article comments

SaComments allow readers to give feedback on articles.

You can read comments in the public view, or if you have admin access you can also see them from the comments tab in the knowledgebase.

To add a comment:

- Open the article to read it
- On the right click on **More** icon in the float panel on the right.
- This brings up the screen to choose an action. Click on the **Add Comment** icon.
- This brings up the screen to add a comment. Type in your comment. Type it in as plain text. Do not include HTML.
- If you wish to be notified when someone else adds a comment to this article, check **Subscribe**
- Unless the system administrator has changed the settings, you will then need to type in a confirmation code. Type the code exactly as you see it. Match upper and lower case.
- Click **Send**.

Your comment is displayed beneath the article.

By default, it is displayed immediately, but this can be changed in the settings to require approval first.

Rating Comments

Users can rate articles to say whether they were helpful or not helpful.

Depending on how you set your knowledgebase up, they can either rate an article as:

- Helpful/Not helpful, or
- Use a star rating system.

When a user rates an article they can also add a comment saying why they rated the article the way they did.

Thank you for your feedback!

If you would like to add a comment, please do so

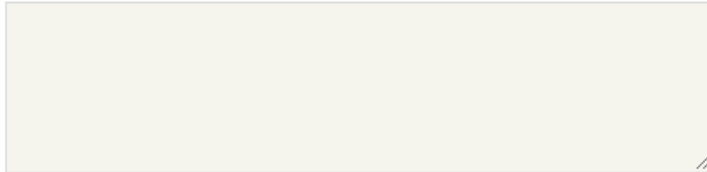

Send

Cancel

These comments are emailed to the supervisor for that category, or if no supervisor is assigned, to the system administrator.

You can see these rating comments in the Admin area

- Choose the **Feedback** menu
- Select the **Rating Comments** tab

This functionality works in version 3.5 and above

*Some functionality mentioned on this screen works in version 3.5 only or has been changed for version 4.0.
For a complete list of changed/new functionality, please see [version 4.0 release notes](#)*

Bulk update comments, rating comments and feedback

KBPublisher allows you to bulk update feedback, comments and rating comments to:

- Set a status
- Delete

You can do this direct from the **Feedback** menu, and choose the appropriate tab.

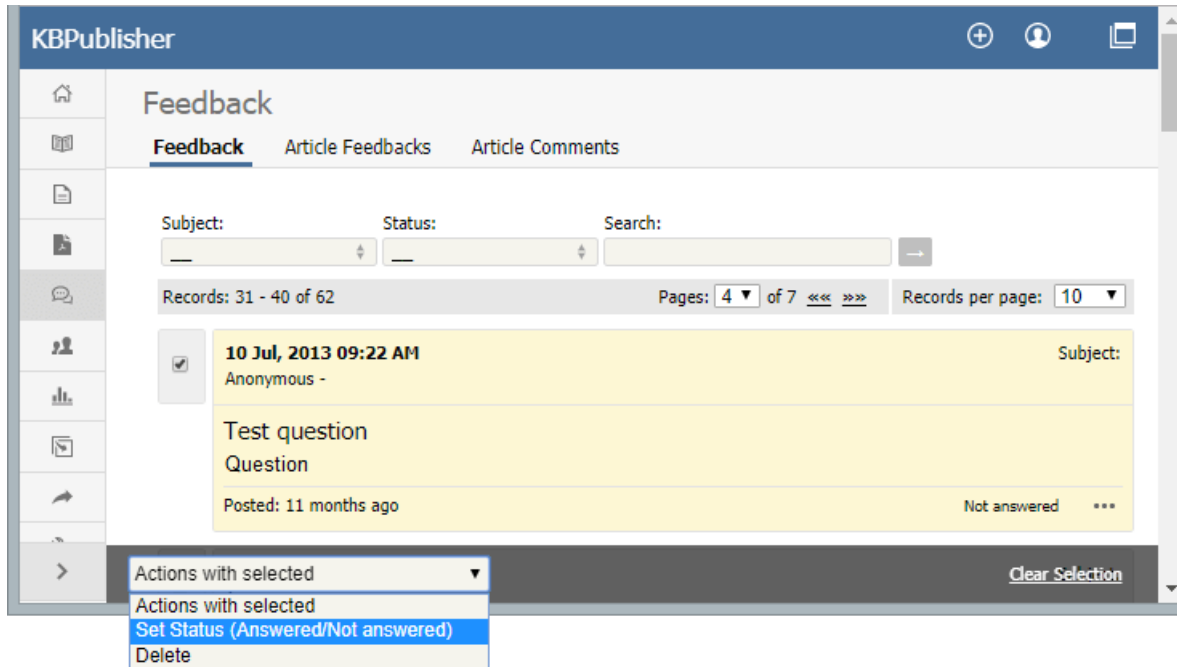

To set the status of a comment or a rating comment:

- Click on the appropriate tab
- Check one or more comment to update
- Choose the appropriate action from the drop down list of **actions with selected**
- This brings up further options to select from according to the action chosen. Choose the appropriate selection
- Click **OK**.

Note:

- Bulk actions available depend on your user access.
For example if your privilege does not allow you to delete comments then there is no 'Delete' action in the list of options.

Files

The Files area of the knowledgebase

What are files and how do they work?

Files are documents you can add to your knowledgebase. The type of files you can add is controlled by the settings of your knowledgebase, but in general you can add graphics, text documents, Microsoft Office documents (Word, Excel, PowerPoint) or PDFs.

The file area is separate to the article knowledgebase, although you can attach the files from the File area into articles. Note though, that [inserting graphics into articles](#) is not the same as adding a file from the Files area.

Why would you want to have a separate files area? Common examples might be:

- It could be a download area of your knowledgebase.
- You have a whole lot of process documents or user manuals that you wish to upload.

The maximum size of a file you can upload depends on PHP settings, default is 2MB.

Add a File

To add a file from your local computer to the server, select **Files** from the menu bar to display a series of sub-tabs. To link to a file that is already on your server, see [Add a local file](#).

- To upload a new file that requires no further approvals before becoming available, select the **Files** tab. Then click the **Add new** button to display the form where you specify the file.

Complete the form's fields:

- **File** — Select the file to upload.
- **Category** — Add one or more categories for the files by clicking the + icon to the right of the **Category** field and selecting from the list of categories provided.
- **Title** — Add a title.
- **Description** — Add a description.
- **Tags** — You can add one or more tags to help users find the file. Click the Tags link and then select tags:
 - Type a few characters of the tag you want in the field that appears, and select the tag from the options provided.
 - Click the "Choose from your tags" link to display all the tags available. Select the ones you want to associate with this file.
- **Private** — You can opt to restrict either or both **read** and **write** access to the files. If you check either check box another field appears where you can specify which roles users must have to be able to read and/or update the file. You can also make the file **unlisted** and users can access it only if they have a link to the file.
- **Schedule** — Check the **Yes** check box and use the fields that appear to set a date when the status of the current files changes from unpublished to published. Check the **And** check box to set a date after which the status of the current files changes from published to unpublished.
- **Order** — The categories you have selected for the file are listed in the **Order** field, along with a drop-down list of where to place the article within the category. There is one order list for each category you have chosen.
- **Status** — You can set the file status as **Published** or **Unpublished**.

Click **Save** to upload the file.

Click **Cancel** to abandon your edits and close the form.

If the **Published** status is selected, the **Publish** button appears instead of **Save**. After clicking the **Publish** button, the file becomes visible in the Public area.

The maximum size of a file you can upload depends on PHP settings. The default is 2MB.

See [here](#) for Files settings (Allowed extension, Max file size, etc).

Bulk update files

KBPublisher allows you to bulk update files to:

- Move to a category
- Add to a category
- Set tags
- Make the files public or private
- Schedule file publication
- Re-parse files to extract text from the file (to make them searchable) and update the file size information
- Set custom fields
- Set file status
- Delete files.

You can do this direct from the **Files** menu, **Files** tab.

ID	Posted	Updated	Filename	Category	Filesize	File text	Downl	Status	Actions
542	14 Apr, 2019		En_Ru.png	123	15 kb	.	0		...
536	17 Mar, 2019		Rating.png	New category2	42 kb	.	0		...
531	09 Feb, 2019	09 Feb, 2019	ShortName.png	Attachments	48 kb	.	1		...
527	09 Feb, 2019	09 Feb, 2019	Update.png	Attachments	39 kb	.	1		...
9			Снимок 1.png	Attachments	376 kb	.	8		...

To update the file:

- Check one or more files to update
- Choose the appropriate action from the drop down list of **actions with selected**
- This brings up further options to select from according to the action chosen. Choose the appropriate selection
- Click **OK**.

Note:

- Bulk actions available depend on your user access.
For example if your privilege does not allow you to delete items, or allows you to only delete articles that you have created, then there is no 'Delete' action in the list of options. If your privilege does not allow you to update items, or allows you to only update items you have created, then this menu will not be available for you at all.

Add a Local File

When you want to add files to the knowledgebase, you can upload files from your local computer, or you can link to files that are already on your server or files located on Amazon S3 server. In KBPublisher such files are known as "local files". If the file already exists on the server it saves space to reference it rather than uploading a second copy specifically for the knowledgebase.

By adding a reference to a file that may be also be available through your corporate website or some other site (forms, disclaimers, fair-use and privacy policies, product disclosure statements, catalogues, printable manuals, and so on) you can make the knowledgebase richer and more useful without taking up additional space.

To add a local file (a reference to a file already on your server):

- Select the **Files** menu.
- Choose the **Add Local Files** tab to display the **Local add** form:

Complete the form's fields:

- **Files** — Click the **[+]** icon. In the popup window, choose the source directory or Amazon S3 (if enabled; see the "Allow access to Amazon S3" setting in [the Admin tab](#) to enable the Amazon S3 option).
 - For **Directory**, enter the name of the directory on your server which holds the files you want to link to.
 - For **Amazon S3**, enter the S3 path in format: bucket_name/prefix/... (prefix is optional)Then click the **[>>]** icon to display files. Check all files or check the checkbox for each file you want to link to, and click **Done**.
- **Category** — Add one or more categories for the files by clicking the **[+]** icon to the right of the **Category** field and selecting from the list of categories provided.
- **Title** — Add a title. If you are linking to more than one file in this operation, all files will have the same title.
- **Description** — Add a description. If you are linking to more than one file in this operation, all files will have the same description.
- **Author** — By default, you are identified as the author of the files. Click the **Delete** link to the right of your name to remove it.
- **Tags** — To add a tag, click **[+]**. You can add tags one at a time by hitting Enter after typing each tag. Or you can add multiple tags at a time by separating each with a space as you type. You can join 2 or more words together in one tag by enclosing them in quotation marks.

To select a tag from your existing list (tags previously used in KBPublisher), click **Choose from your tags** and select the tags you want to use.

- **Private** — You can opt to restrict either or both **read** and **write** access to the files. If you check either check box, another field appears where you can specify which roles users must have to be able to read and/or update the file. If you select the **Unlisted** check box, the file will become available only for users who has a link to the file.
- **Status** — You can set the file status as **Published** or **Not published**.

When the form is complete, click **Add files** to add the files to the list on the **Files** tab.

If you have the correct permissions, you can add the files as drafts. Click **Save as Drafts** to add the files to the list on the **Drafts** tab. Use this option for files that you do not want to publish yet, or for files that require further review or approval before becoming available.

Tips:

- The files that are found are controlled by the **Allowed/Denied extensions** setting on **Admin** tab under **Settings**. If you have said there are no restrictions, then all files in the directory are found. If you have said only image and text files are loadable, then only image and text files will be found.
- The PHP **open_basedir** setting determines where KBPublisher searches for the files. If you find that Get Files only searches the directories under the knowledgebase itself, then check your settings to see if PHP restricts it to this.

Automatically Add Local Files

The **Directory Rules** screen allows you to set up the knowledgebase so that KBPublisher automatically checks the specified directory on the server or on Amazon S3 server every day and adds in KBPublisher links to any new files.

Standard allowed and denied extension rules apply, based on your denied and allowed extensions set in the [Files Settings](#).

Note: this option doesn't move files, it adds links in KBPublisher to files on your server. If you move a file from the location KBPublisher linked to, the links to that file in the knowledgebase will be broken.

To see and manage your directory rules, select **Files** in the main menu, and then the **Directory Rules** tab:

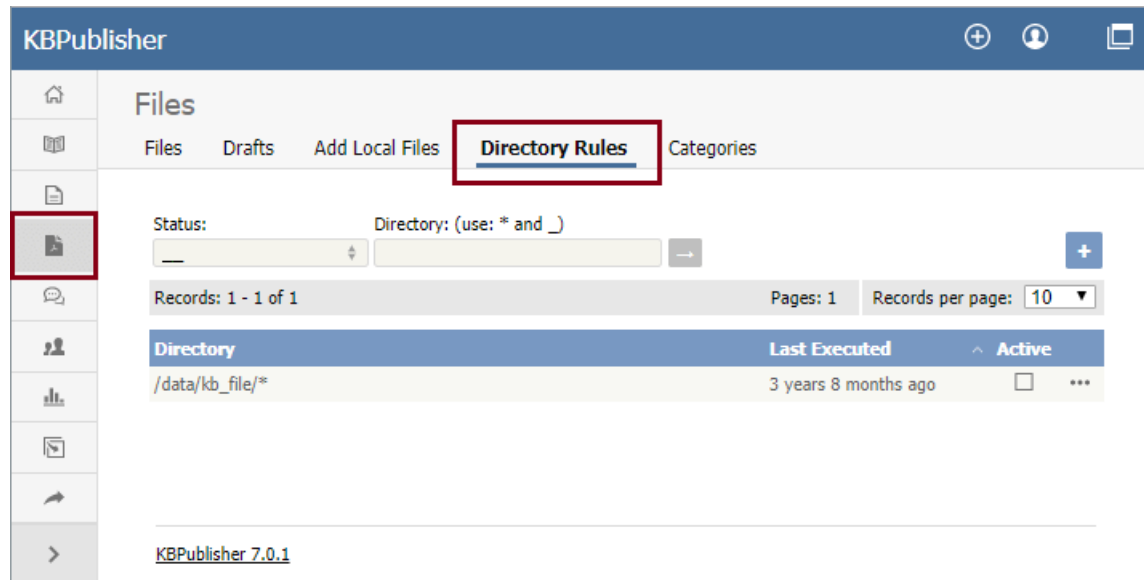

If you have a long list of directory rules, you can filter the list by rule status or by the directory the rule applies to, using the fields above the list of rules.

Managing directory rules

Check the checkbox in the **Active** column for a rule to enable that directory rule. Uncheck the checkbox to disable the rule.

Click the [...] actions icon in the last column of a row to perform one of these actions on the directory rule in that row:

- **Edit** - update the rule's information. The fields are the same as when you add a new directory rule - see the descriptions below.
- **Delete** - delete the directory rule.

Adding new directory rules

To add a directory rule, click the **Add New** button. Complete the form that appears:

Files

Files Drafts Add Local Files Directory Rules Categories

Specified directory will be parsed by scheduled task and found files will be added/updated* to KB
Denied or allowed extensions rule will be applied (see "Settings" tab). Files will not be copied or moved.

* Adding a file this way means adding a record with the file path to the database.

Rule options:

* Directory: ➡

Parse child directories: ☒ Yes

Description:

Active: ☒ Yes

File options:

* Category:
 ⬆️ + - ↵

* Author: ➡

Tags: + ?

Private: ☐ Unlisted ☐ Read ☐ Write ?

Status: ▼

Save
Cancel
Test

Rule options:

- **Directory** — Choose source Directory or Amazon S3 (if enabled; see the "Allow access to Amazon S3" setting in [the Admin tab](#) to enable the Amazon S3 option).
 - For **Directory** enter the directory on the server. The directory name should be the [full server path](#).
 - For **Amazon S3** enter the S3 path in format: bucket_name/prefix/... (prefix is optional).
 - Click **[→]** to verify that the path is correct. If the path is correct, in popup window, you will see a list of all files in that directory.
- **Parse child directories** — Check this option to have the rule monitor all sub-directories in the directory. This is selected by default.
- **Description** — A description is not required, but you can add one to describe the files that normally appear in the directory, or information about the directory rule that may be useful to other team members.
- **Active** — This field is selected by default, and once you save the new directory rule it will run at the next scheduled opportunity. Uncheck this check box to disable the rule. You can also enable and disable a directory rule from the full list of rules, as described above.

File options:

- **Category** — Add one or more categories to which the links to the new rules this directory rule finds will be added. Click the **[+]** icon to the right of the field to add a category.
- **Author** — By default, the current user's name appears in this field, and will be associated with the link to any file the directory rule adds to the knowledgebase. You can select a different user's name as the author, or opt to have no author name.
- **Tags** — Tags are search words. If you define a keyword here and a user then searches using that keyword, this file is displayed.
- **Private** — By default, the links the directory rule creates are public. Check one or both **Read** and **Write** check boxes to control read and write access to the linked file to users with the roles you specify. To make the file available only for users who has a link to the file, select the **Unlisted** check box. See [private read and write](#).
- **Status** — By default, files are set to a status of **published**, but you can change this to **not published**.

To test the settings click **Test**.

Click **Save** to save the new directory rule. Click **Cancel** to abandon your edits and close the form.

Add New File Category

The quickest way to add a category is to use the **Shortcuts** menu at the top of your screen.

- Click on the drop-down menu in the top right of the screen and choose **Add new file category**.

Or you can do it via the **Categories** tab under **Files**.

- Click on the **Files** menu
- Choose the **Categories** tab
- Click on **Add New**.

Once you are on the category screen you must complete the following sections:

- Add a **Title**. This is the name that will be displayed on the left menu or in any table of contents.
- Define where it fits in the category hierarchy by choosing a **Parent category** and an **Order**. If you don't change these you will add a new top-level category and it will be placed last.

You may also:

- Control access through **Private** and **Active**
- By checking **Allow attach files**, files from this category will be allowed to be attached
- Designate an owner (**Supervisor**) for the category

You can find out more about each of these fields and how they work in [the Category screen explained](#).

What the Private function does

The private option:

- Lets you force users to log on to read items
- Allows you to restrict who can read items
- Allows you to restrict who can edit or upload items.

It works for articles, files and news items, and can be applied at individual item level and at category level.

Using the Private function

Force users to log on

If you mark an item as **private read** and *do not assign roles*:

- Users must log on to read the item
- Any user who is logged on can read it
- In the Public area users will not see the item until they are logged on
- In the Admin area all users will see the item.

If you mark an item as both **private read** and **private write** and *do not assign any roles*:

- Users must log on to read the item
- Users who are not logged on cannot see the item.

Restrict read access

If you mark an item as **private read** and *do assign roles*:

- Users must log on to read item
- Only users who belong to the nominated role can read the item
- In the Public area, users who do not belong to the nominated role cannot see the item
- All users in the Admin area can see the item.

Restrict write access

If you mark an item as **private write** and *do assign roles*:

- All users can read the item
- Only users who belong to the nominated role can create, edit or update the item
- For articles, users will not see Edit Article and Quick Edit options in the Public view if they do not belong to the correct role

Note that if you mark an item as **private write** and *do not assign roles*:

- All users can see and read the item
- All users logged in to the Admin area with appropriate privileges can edit the item.

Restrict both read and write access

If you mark an item as both **private read** and **private write** and *do assign roles*:

- Users must log on to read the item
- Only users who belong to the nominated role can see or read the item
- Only users who belong to the nominated role can create, edit or post the item
- In the Public area, users who do not belong to the nominated role cannot see the item
- In the Admin area, users who do not belong to the nominated role cannot see the item

Note that private items work in conjunction with privileges. A user who does not have, say, author privileges, will still not be able to create articles even if they are assigned to a role that allows them access via private write.

Set up private read, write, and unlisted

To restrict whole categories:

- Edit the file category.
- Choose **Private Read** if you wish to force users to log on and/or to restrict who can see files in this category. Choose **Private Write** if you wish to allow everyone to see and open files in the category but only people who have the specified roles to manage them (e.g. upload, delete). Choose both **Private Read** and **Private Write** if you wish to restrict who can read files and also who can manage them in the category.
- This brings up another option, **Access for assigned roles only**.
By default, this is set to **None**, which means that users must log on to see and open files in this category, but anyone can see them once they have logged on.

- Select which roles users must belong to in order to read/manage files in the category.
- Click **Save**.

To restrict access to a single file:

- Edit the file.
- Choose **Private Read** if you wish to force users to log on to read the file or you wish to restrict who can see or open it. Choose **Private Write** if you wish to allow everyone to see and open the file but only people who have the specified roles to manage (e.g. delete) it. Choose both **Private Read** and **Private Write** if you wish to restrict who can see or open the file and who can manage it.
- This brings up another option, **Access for selected roles only**.
By default, this is set to **None**, which means that the file is private, but all users can read it once they have logged on.
- Select which roles users must belong to in order to read/manage the file.
- Click **Save**.

To make a single file unlisted:

- Edit the file.
- Choose **Private Unlisted** if you wish to make the file available only for users who has a link to the file. The file will be hidden in **Downloads** of Public area as well as in search results.
- Click **Save**.
- In the **Details** section, you can copy a link for opening or downloading the file, and then give the link to a user.

Assign category to a file

Assigning a category to a file is a two-part process. First you assign the category, and then you define the order the item is displayed in that category

To assign the category

- Create or edit the article.
- Click on the plus (+) button on the right-hand side of the category field.
This opens the Assign a Category screen

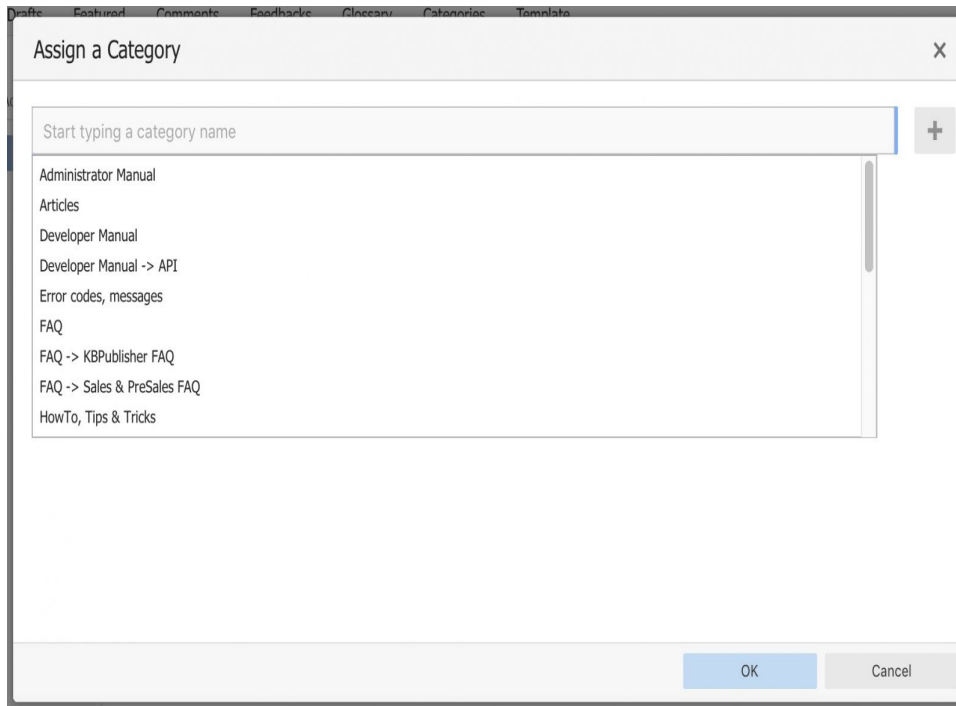

- Select a category by using the text entry field at the top of the screen. You can start typing a category name to filter the category list.
You can select multiple categories.
- Click **OK** to save your changes and exit the Assign a Category screen.

On the Assign a Category screen you can also:

- Unassign categories from this article by clicking the **x** button.
- Drag and drop categories into your preferred assignment order.
- Select which category the article will be published in, and which categories the article will be listed in.

Tips:

To quickly assign a category without opening the Assign a Category screen you can:

- Start typing a category name and then select the category.

To quickly unassign a category without opening the Assign a Category screen you can:

- Double-click on a category in the **Category** box.
OR
- Click on a category in the **Category** box, and then click the **minus (-)** button.

To order the category

When you exit from assigning the category the new categories are listed at the bottom of the screen.

- This will now contain a list of each category you have added, and an order. By default, articles are placed at the end of the category.
- Click on the order drop-down list beneath the category you wish to re-order

Files Drafts Add Local Files Categories

Add new: Max file size: 2 mb | Max post size (all files): 8 mb

* File: Буфортъ gain gain we aufpa

* Category: Start typing a category name
 Attachments
 Patches -> Version 6.0

Title:

Description:

Tags:

Private: ☐ Read ☐ Write

Schedule: ☐ Yes

Order: **Order**

Attachments:

AT THE END (default)

AT THE BEGINNING

✓ AT THE END (default)

2 AFTER: UserManual.doc

3. AFTER: User Manual.doc

Status:

- Select a new position from the list
- Click **OK** to save the changes,

Delete a file

To delete a file:

- Choose **Files** menu
- Click on the **Files** tab
- Click **Delete** from the options dropdown menu under Actions
- Click **OK** to confirm that you really do want to delete the file
- You will be presented with a warning message asking if you wish to delete the file from disk
 - Choose **No, just delete record from DB** if you wish to delete it from the knowledgebase but leave the file on the server
 - Choose **Yes, delete from disk** to remove the file altogether.

Note:

- If a file is attached to an article it cannot be deleted.

Enable searching in files

Text-based file searching/indexing (txt, html, etc.) is enabled by default. If you want to include searching PDF or Word documents then you need to do the following.

Searching in PDFs

To enable search in PDFs you need to:

- Install a program called **xpdf**
- Ensure **Settings** points to where you installed it
- Ensure that PHP has access to your xpdf directory. (Check your *open_basedir* PHP setting in *php.ini*)
- Ensure that PHP can run the [system](#) function. (Check your *disable_functions*, *safe_mode_exec_dir* PHP settings in *php.ini*)

Install xpdf

- xpdf is available from www.foolabs.com/xpdf/download.html
- Download and install it.

Update the setting to point to xpdf

Once you have installed xpdf, you also need to set the correct path it in the Settings.

- You can find this under Settings menu, **Settings -> Admin -> XPDF installation path**
- Make sure that this points to the directory where you installed xpdf. For example: */usr/local/bin/* or *c:/wwwroot/xpdf/*
- Set this to 'off' to de-activate this option.
- When you click "Save", test pdf file will be parsed/indexed and error occurs if it failed.

Test xpdf from command line

Test to see if xpdf is working by running the following command from the command line:

```
$ /path_to_xpdf/pdftotext -raw file_read.pdf file_write.txt;
```

Test xpdf from command line using PHP and included test file:

```
$ cd /path/to/kbp_directory  
$ php -r "system('/path_to_xpdf/pdftotext -raw admin/extra/file_extractors/extract_test.pdf file_write.txt');"
```

Searching in Word 2007/2010, Excel 2007/2010 or Open Office document files

To enable search in .docx, .xlsx and .odt documents you need to:

- Install a [PHP Zip](#) extension if you do not have one
- You can see if you have it installed in *Home -> Setup Tests* tab in your KBPublisher installation

Searching in Word 2003 and below files

To enable search in Word documents you need to:

- Install either **catdoc** or **Antiword**
- Ensure **Settings** points to where you installed it
- Ensure that PHP has access to your catdoc directory. Check your *open_basedir* PHP setting in *php.ini*.
- Ensure that PHP can run the [exec](#) function. Check your *disable_functions*, *safe_mode_exec_dir* PHP settings in *php.ini*.

Install catdoc

- catdoc is available from <http://www.wagner.pp.ru/~vitus/software/catdoc/>
- Download and install it.

Install Antiword

- **Antiword** is available from <http://www.winfield.demon.nl/>
- Download and install it.

Update the setting to point to catdoc

Once you have installed catdoc, you also need to set the correct path it in the Settings.

- You can find this under Settings menu, **Settings -> Admin -> catdoc installation path**
- Make sure that this points to the directory where you installed catdoc. For example: */usr/local/bin/* or *c:/wwwroot/catdoc/*
- When you click "Save", test pdf file will be parsed/indexed and error occurs if it failed.

Test catdoc from command line

Test to see if catdoc is working by running the following command from the command line:

```
$ /path_to_catdoc/catdoc -w file_read.doc;
```

Test catdoc from command line using PHP and included test file:

```
$ cd /path/to/kbp_directory  
$ php -r "system('/path_to_catdoc/catdoc -w admin/extra/file_extractors/extract_test.doc');"
```

Test antiword from command line

Test to see if antiword is working by running the following command from the command line:

```
$ /path_to_antiword/antiword -t file_read.doc;
```

Test antiword from command line using PHP and included test file:

```
$ cd /path/to/kbp_directory  
$ php -r "system('/path_to_antiword/antiword -t admin/extra/file_extractors/extract_test.doc');"
```

Turning PDF or Word search off

If you don't want to allow searching on PDF or Word documents, change the setting in *XPDF installation path* or *catdoc installation path* to **OFF**.

Remove scheduling

To remove scheduling from an article, file or news:

- Edit the item
- Uncheck the **Schedule** checkbox

You can also use the bulk actions option to remove scheduling from multiple articles or files:

- Select each item to be un-scheduled
- Choose **remove schedule** from the **Actions with selected** options at the bottom of the screen.

This functionality works in version 3.5 and above

The file history screen explained

The History screens shows all versions of an file. From here you can compare earlier versions with the current one, revert to earlier versions, delete versions and you can download a copy of a specific version.

For details please see article [The file history screen explained](#), file history has the same functionality.

This functionality works in version 8.0 and above

File history

KBPublisher keeps a history of all changes you make to the content of an file. You can view earlier versions and compare them against the current version to see what has changed and you can roll back to earlier versions

By default, version control is turned on, and set to store unlimited number of revisions.

To turn off version control

- Click on **Settings** menu
- Choose the **Admin** tab
- In Files section set the **maximum number of revisions** to 0

To change the maximum number of versions stored

- Click on **Settings** menu
- Choose the **Admin** tab
- In Files section set the **maximum number of revisions** to the number of versions you want retain, use All to keep unlimited number of revisions.

To view or recognize if an article has prior versions

- Click on the **Files** menu
- Choose the **Files** tab
- Find the file in the list
- Click [...] icon on the right, select History from drop down menu.

Tip

- Only changes to file content are stored. If you modify the category or title, or update metadata, this is not stored in the version history.

This functionality works in version 8.0 and above

Feedback

How feedback works on KBPublisher.

User feedback

Users can contact the knowledgebase by sending a feedback request. They can use the feedback form to ask questions, provide general feedback or even to suggest updates.

Different subjects can be emailed to different moderators.

The feedback request also provides a 'Quick Response' answer. As the user types their question, KBPublisher searches for articles appropriate to the words typed and brings back the five articles most likely to match the query. If the answer is in one of the listed articles, the user doesn't have to send the query at all. They can simply click on the article instead.

The request is sent to an email address defined in the settings.

The person who receives the email can:

- Reply by email, or
- Publish the feedback to the knowledgebase as an article, or
- Both reply and publish.

A user with administrator, moderator or editor access can view the feedback by clicking on the **Feedback** menu.

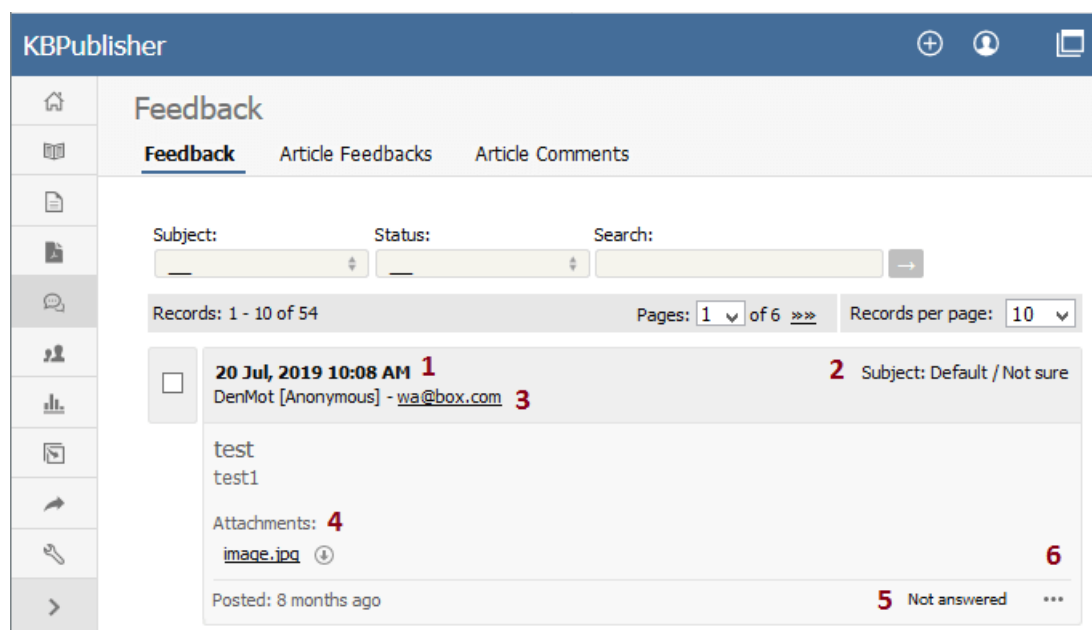

This brings up a list of the feedback that users have sent.

1. The date and time the user sent the feedback.
2. The subject area the user chose from the list of subjects when they sent the mail. The person reading the mail may also change the subject.
3. Username and Email of the user who has sent the feedback.
4. Attachments shows files the user has attached with their feedback.
5. The status of the feedback shows if an answer has been sent to the user or not.
6. When clicking the [...] icon, the menu with the following commands opens:
 - Click **Details** to view the history of messages sent to this feedback. The command is available only for a feedback with the *Answered* status.
 - Click **Create An Article** to add a new article based on this feedback to the knowledge base. A screen for creating a new article opens when selecting the command.
 - Click **Set status - Answered** to change the feedback status from *Not answered* to *Answered*.
 - Click **Set status - Not answered** to change the feedback status from *Answered* to *Not answered*.
 - Click **Answer** to reply to the user by email.
 - Click **Delete** to delete the user feedback.

It is quite common to both answer the user by email and then post to the knowledgebase. For example a user might ask a question that you think deserves to be a knowledgebase article, so you write the article and then email the user back to say that the answer is now on the knowledgebase.

The templates for the initial email and the reply are controlled in the settings.

Ask Question and Quick Response

Ask a Question

If you still cannot find the information, you can use KBPublisher's "Ask a Question" feature. As you type in the **Question / Comment** textbox, KBPublisher will display articles that might answer your question. If that list doesn't provide the answer you're after, click **Send** to email your question to the knowledgebase administrator. Questions can be targeted, too, so that questions will be sent to different users in your knowledgebase based on the item selected in the Subject dropdown box.

For more information on configuring recipients for Ask a Question submissions, see the following articles:

- [Set Who Receives Emails](#)
- [How Can I Route a Question Based on the Subject?](#)
- [Add New Feedback Subject](#)

Quick Response

By "connecting" your contact form with your knowledge base, your visitors can get instant answers to questions that they would normally send you via email.

If a user clicks on **Ask a question**, when they start typing their query into the **Question/Comments** field, KBPublisher checks what they are typing and searches for articles that may answer the question. It presents the five best matches at the bottom of the screen under a heading called 'Do these answers help?'

The five articles returned change as the user types more words.

KBPublisher Sign in

Knowledgebase News Downloads Glossary **Ask a Question** ...

KB Home / Ask a Question

Ask a Question

Name: John

* Email:

* Subject: Default / Not sure

* Title: User Role

* Question / Comment: How to create new user role? **Start typing your question here**

Attachment: Browse...

Do these answers help?
We have found some articles in our knowledge base that might help to answer your question:

- Create new user role**
- ... Role ...
- [User Manual -> Users -> Roles](#)
- User roles**
- ... Role ...
- [User Manual -> Users -> Roles](#)
- Add a user**
- ... To add a new user Click on the Users menu ...

Send Cancel

Powered by KBPublisher (Knowledge base software)

Turning off quick response

This option can be turned off in Settings if you prefer a basic feedback form without this feature.

- Go to **Admin Area**
- Click on the **Settings** menu
- On the **Common** tab, under **Feedback**, uncheck **Enable 'quick response'**.

Reply to feedback from a user

There are two ways to reply to emailed feedback from a user.

The first is to click on the link supplied in the email:

- Click on the link after **Read and respond to this message at** in the email
- This brings up a mail template for you to reply to.

Or you can do it from the feedback option:

- Click on the **Feedback** menu
- Click the Options icon under **Actions** to display the dropdown list, and then click **Answer**
- This brings up a mail template for you to reply to

Once the email template is open:

- Type your answer in the **Answer** section
- Click **Send**
- You return to the Feedback screen. The answered box is checked.

Add an article as a result of user feedback

Sometimes, feedback from a user generates an idea for another article. You can create this article direct from the feedback page.

- Click on the **Feedback** menu.
- Click the [...] icon in a user feedback to display the dropdown list, and then click **Create An Article**.
- This brings up a new article screen for you to start creating the new article. The text in the email is listed in the article title.
- [Create the article](#) as you normally would and save it.

Add New Feedback Subject

You can create your own feedback subjects:

- From the **Tools** menu choose the **Lists** tab
- Click on **Feedback Subject**
- Choose **Add New**

You must include:

- A **title**. This is the subject the user picks from the drop-down list of subjects when they are sending feedback.

You can also add:

- A **description**, which is an explanation of what this subject is used for.
- A **supervisor**. This allows you to determine which user will receive feedback for this subject. If you do not assign a supervisor, then the email assigned to receive Support email will get the feedback. To assign the supervisor click on the **Add New** icon, find the person you want to receive the emails, and click **Assign**. You can add more than one supervisor. Each person on the list will receive the emails.
- Choose a **color** that will be associated with this feedback subject.
- The **order** this item is in the list of feedback subjects. This defaults to *1*, which places the new type at the top of the list.
- Whether or not the feedback subject is **active**. If the subject is not active, then the user will not be able to choose this as a subject.

Lastly

- Click **Save**.

Article comments

SaComments allow readers to give feedback on articles.

You can read comments in the public view, or if you have admin access you can also see them from the comments tab in the knowledgebase.

To add a comment:

- Open the article to read it
- On the right click on **More** icon in the float panel on the right.
- This brings up the screen to choose an action. Click on the **Add Comment** icon.
- This brings up the screen to add a comment. Type in your comment. Type it in as plain text. Do not include HTML.
- If you wish to be notified when someone else adds a comment to this article, check **Subscribe**
- Unless the system administrator has changed the settings, you will then need to type in a confirmation code. Type the code exactly as you see it. Match upper and lower case.
- Click **Send**.

Your comment is displayed beneath the article.

By default, it is displayed immediately, but this can be changed in the settings to require approval first.

The article comments screen explained

The **Article Comments** screen displays a list of the comments users have added to articles.

To get to this screen:

- Select the **Feedback** menu
- Click on the the **Article Comments** tab.

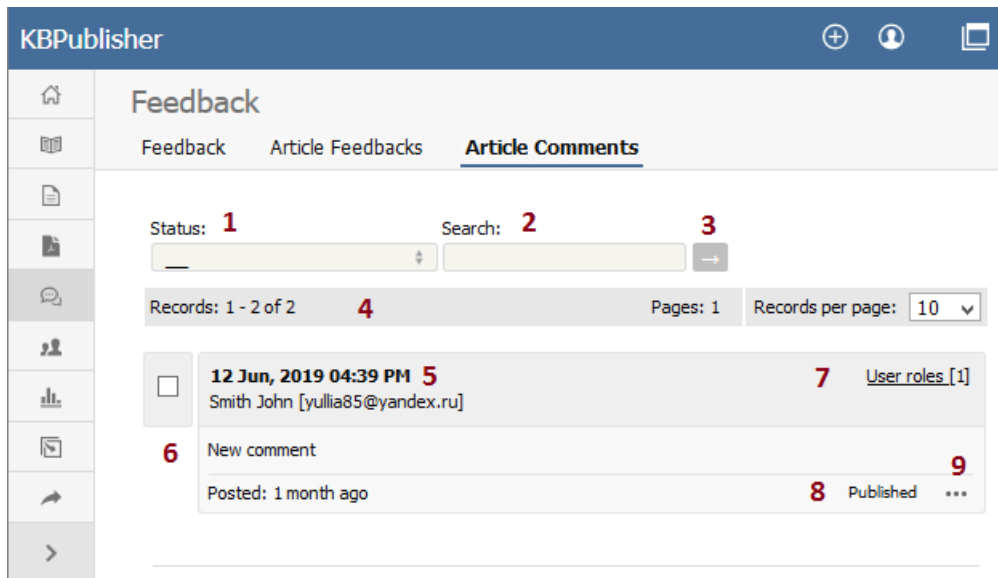

1. The **Status** drop-down list allows you to filter comments by whether they have been published or are unpublished.
2. Use the **Search** field to search for specific text in the comment.
3. Once you have changed the status or typed in a search command, use the [→] button to get the results back.
4. The records line contains information about how many comments are displayed here, how many pages there are in the list, and the number of records per page. You can use this to move through the list of comments.

Information shown for each comment includes:

5. The date and time the comment was posted, plus a name and email of the user who posted the comment.
6. The first 200 characters of the comment are displayed initially. If there are more than 200 characters, this will be shown by '... more' at the end. You can click on 'more' to display the full comment.
7. The title of the article for which the comment was made, plus the total number of comments for this article.
8. The status of the comment. Articles can be published or not published.
9. When clicking the [...] icon, the menu with the following commands opens:
 - **Article details** opens detailed information about the article for which the comment was made.
 - **Set Inactive/Set Active** changes the status of the comment.
 - **Edit** allows you to edit the user comment.
 - **Delete** is used to delete the comment.

Rating Comments

Users can rate articles to say whether they were helpful or not helpful.

Depending on how you set your knowledgebase up, they can either rate an article as:

- Helpful/Not helpful, or
- Use a star rating system.

When a user rates an article they can also add a comment saying why they rated the article the way they did.

Thank you for your feedback!

If you would like to add a comment, please do so

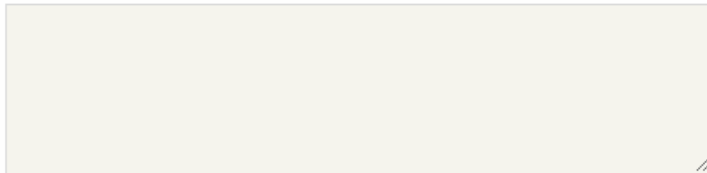

Send

Cancel

These comments are emailed to the supervisor for that category, or if no supervisor is assigned, to the system administrator.

You can see these rating comments in the Admin area

- Choose the **Feedback** menu
- Select the **Rating Comments** tab

This functionality works in version 3.5 and above

*Some functionality mentioned on this screen works in version 3.5 only or has been changed for version 4.0.
For a complete list of changed/new functionality, please see [version 4.0 release notes](#)*

The rating comments screen explained

The **Article Feedbacks** screen displays a list of the comments users have added when they rated an article 'Helpful / Not helpful'.

To get to this screen:

- Select the **Feedback** menu
- Then click on the **Article Feedbacks** tab.

1. The **Status** drop-down list allows you to filter the rating comments list by a single status, such as *New*, *Ignore*, *In progress*, *Processed*.
2. Use the **Search** field to search for specific text in rating comments.
3. Once you have changed the status or typed in a search command, use the [→] button to get the results back.
4. The records line contains information about how many rating comments are displayed, how many pages there are in the list, and the number of records per page. You can use this to move through the list of rating comments.

Information shown for each article includes:

5. The date and time the feedback was posted, plus a name and email of the user who made the comment.
6. The first 200 characters of the comment are displayed initially. If there are more than 200 characters, this will be shown by '... more' at the end. You can click on 'more' to display the full comment.
7. The title of the article about which the comment was made, plus the total number of rating comments for this article.
8. The current status of the comment is shown as a color. Red denotes a new comment, yellow denotes in progress (the article is being reviewed), blue denotes that the article is currently being updated, and grey denotes a comment that you have chosen to ignore. (You can change the statuses and the colors from the **Settings** menu, **Lists** tab.)
9. When clicking the [...] icon, the menu with the following commands opens:
 - **Article details** opens detailed information about the article for which the comment was made.
 - **Set status** changes the current status of the comment.
 - **Edit** allows you to edit the comment.
 - **Delete** is used to delete the comment.

This functionality works in version 3.5 and above

Users

All about users

The User input screen explained

You can't have a knowledgebase without users. In KBPublisher we have readers, contributors, authors, editors, moderators and administrators. Or you can set up your own user types.

KBPublisher

Users

Users Companies Roles Privileges

Add new

1 * First Name:

* Last Name:

Middle Name:

2 * Email:

3 Phone:

4 Company: + [Set by email](#)

5 Role: + ?

6 Privilege: ?

7 * Username: [Set as email](#)

8 * Password: [Generate random password](#) ?

9 * Verify Password:

10 User Notes:

11 Private Admin Notes:

12 Subscribe: All | None

13 Status:

14 Notify user: ☐ Yes

Save Cancel

1. **First Name**, **Last Name** and **Middle Name** make up the user's name. First and last name are compulsory, middle name is not.
2. **Email** is the user's email address. This is the email to which all KBPublisher communications will be sent. Email is also compulsory. Emails are also unique, so you cannot have more than one user in the knowledgebase with the same email address.
3. **Phone** is the user's contact telephone number.
4. **Company** is the company the user works for. If you intend to associate a company with the user, then this company must have first been set up in KBPublisher.
5. **Roles** allow you to group users, and to further control what content a user can see.

To add a role:

- Click on the [+] to the right of the role field. This takes you to a new screen listing all roles
- Select a role you wish to allow the user to take and the role appears in the list of assigned ones
- When you are done, click **OK** to return to the user screen

6. **Privileges** control the type of access the user has to KBPublisher.

There are five default privilege groups.

- **Administrator** sets up the system, controls user accounts, designs the site and so on
- **Moderator** has access to every part of the system except Settings and Import/export. The moderator generally creates users, organizes categories and manages the knowledgebase on a day to day basis
- **Editor** can add, edit and delete their own and other users articles, files, comments and visitors' questions. This is the person responsible for the overall content of the knowledge base.
- **Author** provides the actual content. An author can add, edit, delete or publish their own articles and files. When

they have completed an article and published it, the article appears immediately in the article list

- **Contributor** also provides content, and can add edit or delete their own articles and files but the articles and files do not appear in the knowledgebase immediately. They must be approved by an editor or a moderator. Once an article or file is approved, the contributor can no longer edit it.

You can also create your own privilege groups.

Users may also be set up with no defined privilege. These are the **public** users.

7. The **Username** is the name the user uses to log on. If you click **set as email** here, the username will be the name you typed into the email field. You must provide a username.
8. The **Password** is the password the user will use to log on. Because this is a password, the text you type is replaced by dots. You can also generate a random password instead, by selecting **Generate random password**.
9. Because there is no way of seeing what you typed into the **Password** field, you need to retype the password into the **Verify Password** field.
10. **User notes** are comments the user adds when he or she fills in the form to request user access.
11. **Private Admin notes** are notes that can be added by the administrator when adding or updating the user. The user does not see these.
12. The administrator adding the user can automatically **subscribe** them to news, files and articles. The user is then notified of any changes to these. Click **All** to subscribe them to all changes, or click to select individual subscriptions. Use <Shift> or <Ctrl> to select more than one.
13. A user must be **Active** to be able to log on to the system. An **inactive** user cannot log onto the system at all, and user who is **pending (approval required)** has been set up but is still not able to access the system until a moderator or administrator approves them.
User statuses could be managed at *Tools -> Lists -> User Status*.
Note that inactive users can still see any parts of the public area that are open to everyone. That is, that users don't have to log on to see.
14. If **Notify user** is checked, the user will receive an email once their access has been set up.

*Some functionality mentioned on this screen works in version 3.5 only or has been changed for version 4.0.
For a complete list of changed/new functionality, please see [version 4.0 release notes](#)*

Add a user

To add a new user

- Click on the **Users** menu
- Click on **Add New**.

Once you are on the Users screen you must complete the following sections:

- Give the user a **First Name** and a **Last Name**
- Add their **Email**
- Give them a **Username**. If you prefer, you can set their email as their user name.
- Set up a **Password**

The following items are optional:

- Assign a **Privilege**. If you do not assign a privilege the user will have standard read access to the public area.
- To classify the user, and provide another level of access, include a **Role**.
- You can include extra user details such as a **Middle Name**, **Phone** and **Company**
- You can add comments about the user or registration
- You can automatically subscribe them so that they receive changes to news, articles or files
- To give the user immediate access to the system, make this user **Active**
- To send an email to the user after then that their user ID has been created, check **Notify User**.

You can find out more about each of these fields on the User screen and how they work in the [User Screen Explained](#)

Once your user has been set up:

- Click **Save**.

Tips:

- If you have a number of users to add from another database, say, you may want to [import users](#) instead of adding them
- Or you may choose to [allow users to register](#), which effectively allows them to create their own user.

Change user status

There are two ways to change the status of a user.

The quickest way allows you to update the status of more than one user at the same time.

- Click on the **Users** menu
- Check the box to the left of the user or users you wish to change
- Choose **Set Status** from the **Actions with selected** drop down box

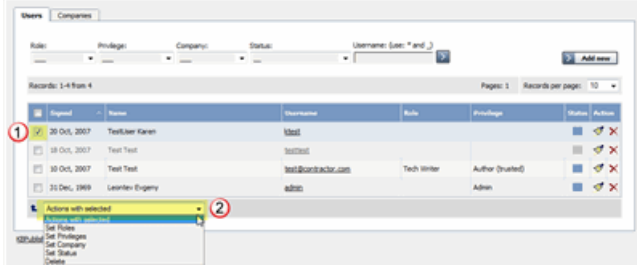

- This brings up another drop down box with a list of statuses to choose from
- Select the status you wish to change to
- Click **OK**
- You will be asked if you really want to change the status. Click **OK** to confirm.

The other way to change the status of the user is to:

- Click on the **Users** menu
- Click on the paintbrush under **Actions** to **edit** the user
- Change the **Status**
- Click **OK**.

This second method only allows you to change the status of one user at a time.

Delete user

The quickest way to delete a single user is to:

- Click on the **Users** menu
- Click **Delete** from the options dropdown menu under Actions
- In Actions column click icon [...] and in drop down menu click **Delete**
- Click **OK** to confirm the deletion.

The second way allows you to delete more than one user at the same time.

- Click on the **Users** menu
- Check the box to the left of the user or users you wish to delete
- Choose **Delete** from the **Actions with selected** drop down box
Click **OK**
- You will be asked if you really want to delete the user. Click **OK** to confirm.

Bulk update users

KBPublisher allows you to bulk update users to:

- Set roles
- Set privileges
- Assign users to a company
- Automatically subscribe them to news, articles or files
- Set the user status
- Delete users.

You can do this direct from the **Users** menu, **Users** tab.

KBPublisher

Users Companies Roles Privileges

Role: _____ Privilege: _____ Company: _____ Status: _____ Search: _____

Records: 1 - 10 of 17 Pages: 1 of 2 Records per page: 10

ID	Signed	Last Logged	Username	Role	Privilege	API	Status
184	02 Jun, 2019	1 month ago	kbpublisheruser@mail.com				***
183	11 May, 2019		Laser				***

Actions with selected

- Set Roles
- Set Privileges
- Set Company**
- Set Subscription
- Set Status
- Delete

Clear Selection

To update the users:

- Check one or more users to update
- Choose the appropriate action from the drop down list of **actions with selected**
- This brings up further options to select from according to the action chosen. Choose the appropriate selection
- Click **OK**.

Note:

- Bulk actions available depend on your user access.
For example if your privilege does not allow you to delete items, or allows you to only delete articles that you have created, then there is no 'Delete' action in the list of options. If your privilege does not allow you to update items, or allows you to only update items you have created, then this menu will not be available for you at all.

Import users

You can import users in bulk. You might want to do this if you are changing over to KBPublisher from an old system, or if you have signed up a new company or organization and the company provides you with a list of users to create.

The process is:

- Create a file of users to import
- Upload a test sample to the system
- Import.

Create a file of users to import

First, you need to create your file of users. This is a comma-separated (CSV) text file that consists of some or all of: **first name, last name, email, username**, user ID, date registered, middle name, telephone number and an active flag.

- The first five fields (highlighted bold) *must* be included. You can include some, all or none of the others as required.
- They do not have to be in the same order as above, but each line in the import file must contain the same fields in the same order.
- The password is encrypted. You cannot import plain text passwords; they must be encrypted in MD5 format. Ensure that the person providing you with the list encrypts the passwords.
- The active flag defaults to '1', which is active, so the only time you would set this is if you don't want the users to be active.
- Place the data for each user onto a single line, and separate each field by a comma. Do not include spaces before or after the comma.
- The [TestImportUsers.csv](#) file is a sample that shows what your upload file should look like. This file includes the four default fields only.
- Field sizes and types are specific, as per the table below. Your data must fit within these parameters or the upload will fail.

Field	Type/size	M/O	Comments
first_name	varchar(50)	compulsory	
last_name	varchar(100)	compulsory	
email	varchar(100)	compulsory	
username	varchar(50)	compulsory	
date_registered	date	optional	Format YYYY-MM-DD. If not supplied will use current date.
middle_name	varchar(50)	optional	
phone	varchar(20)	optional	
active	tinyint(1)	optional	Default = 1

Create a test file

Don't try to upload the whole file without testing it first. If something goes wrong you may then have to delete all those half-imported users and try again. Create a test file and run that first.

- Copy the first, say, three lines of your text import to a separate file
- Either:
 - Save the file to a local drive (e.g. somewhere on your c: drive)
 - Upload the file to the server

Import the test file

You are now ready to import the *test* file to KBPublisher.

- Click on the **Import/Export menu**
- This brings up the **Import Users** tab
- If the import file is on your c: drive (or another local drive),
 - Choose **Load Data Local File** in the **SQL Load Command** field
 - **Browse** for the **CSV file** on your drive and open it
- If the import file is on the server,
 - Choose **Load data file**
 - Type the address where the file is located into the **Path to file** field on **CSV file** line

- Move the **CSV fields** around to specify which fields are in the file and what order they are in. Do this by clicking on the name of the field you want to move and dragging and dropping it into the appropriate place.

For example, suppose you only want the five mandatory fields included. You need to move the *date_registered* and *imported_user_id* fields out of the **Fields in CSV** box and into the **Available table fields** box. Let's start with the *date_registered* field.

- Click on the *date_registered* field and hold the mouse down
- While holding the mouse down, **drag** the *date_registered* field over to the **Available table fields** box
- **Drop** the field into the box by releasing the mouse

Make sure that you place it in the order it appears in the file.

- Change **CSV options** if required.
- Click **Load**.

Once the load is complete you are returned to the Import Users tab. At the top of the screen you see a message telling you whether the import was successful and how many users were imported.

- If the import reports as successful, click on the **Users** tab to check the result for yourself.

Fix any problems

All going well, you should now have three new users. Check them carefully and ensure that everything worked as you expected. If you had problems, delete these three users, fix the test file and run it again. Keep fine-tuning until it works, and then update the real file to match the fixes you made in the test file. You are now ready to import the rest of the users.

Import users

Import the rest of the users using the same process as for the test file, only this time using the real data file.

Note:

- Imported users have no roles or privileges.
- If any unique keys will be duplicated during import, records from cvs file will be ignored.
- Use the **bulk actions** option in **Users** module to change roles, privileges, etc.

Companies

Companies provide another level of information about users. When you create a user you can assign the user to a specific company.

Companies are not compulsory in the knowledgebase. You would use them if your users were from a small number of companies, but if your users came from all around the world and were a mix of individuals and company users you probably would not bother.

Some examples where you might use them:

- Your users come from a finite number of companies and you have multiple users in each company
- When you license the knowledge in your knowledgebase and charge the company for access

Some examples where you probably wouldn't:

- Your users come from all around the world
- You would have to set up a different company for every user
- When there is only one company (although you could also set up the company in this case; it wouldn't matter either way).

Generating API Keys

For API authentication Public and Private keys are required.
Each user has his own unique keys.

To generate and assign keys to user:

- Login to Admin Area
- Click **User** tab
- Click the Options icon under Actions to display the dropdown list, and then click **Details**
- Click **API Settings**, it will open for with API Settings
- Check **API Access** to allow user API requests or uncheck to disallow
- Click **Generate API Keys** if you assign keys in first time or **Reset API Keys** if updating

Important: if you reset API keys it will affect all current scripts for this user

User Activities

The **Activities** tab lets you view activity on your site related to a specific user. You can find actions performed by a specific user, actions related to specific articles by this user, or other types of content. This tab duplicates the functionality of the [User Activity Report](#) but is filtered to a specific user.

To open this tab from **Users ► Users**, click on the [...] icon in the last column for the desired user.

KBPublisher

Home

Users

Companies

Roles

Privileges

[177], Ivanov, Ivan

Edit

Details

Activities

API Settings

Change Password

More ▾

← Back

Entry:

Action:

Period:

Entry ID:

User IP:

Custom per

→

From:

01/01/2019

To:

07/22/2019

Navigate by

years ▾

← Previous | 2019 | Next →

Records: 1 - 10 of 139

Pages: 1 ▾ of 14 >>>

Records per page: 10 ▾

Time	Entry type		Entry ID	User IP
27 Jan, 2019				
11:11 AM	User	Login		5.122.122.122
11:15 AM	Article	View	356	5.122.122.122
11:15 AM	Article	View	356	5.122.122.122
11:16 AM	User	Login		5.122.122.122

>

KBPublisher 7.0.1

See [this article](#) for details on the User Activity Report.

User privileges

Any user can read articles, but in order to create articles and to publish them to the knowledgebase, users must have certain privileges.

For example, to actually write articles a user must have author or contributor privileges.

To publish the article for other users to read, they must be in the author, editor or moderator privilege groups. KBPublisher comes with five default privilege groups, and you can also create your own.

There are five default privilege groups.

- **Administrator** sets up the system, controls user accounts, designs the site and so on
- **Moderator** has access to every part of the system except Settings and Import/export. The moderator generally creates users, organizes categories and manages the knowledgebase on a day to day basis
- **Editor** can add, edit and delete their own and other users articles, files, comments and visitors' questions. This is the person responsible for the overall content of the knowledge base.
- **Author** provides the actual content. An author can add, edit, delete or publish their own articles and files. When they have completed an article and published it, the article appears immediately in the article list
- **Contributor** also provides content, and can add edit or delete their own articles and files but the articles and files do not appear in the knowledgebase immediately. They must be approved by an editor or a moderator. Once an article or file is approved, the contributor can no longer edit it.

You can also create your own privilege groups.

Here is a quick chart of default user types in KBPublisher

	No privileges not logged in	No privileges logged in	Contributor	Author	Editor	Moderator	Admin.
Read published articles/files	●	●	●	●	●	●	●
Read private published articles/files		●	●	●	●	●	●
Add comments*	●	●	●	●	●	●	●
Rate articles*	●	●	●	●	●	●	●
Email administrator*	●	●	●	●	●	●	●
Create articles			●	●	●	●	●
Edit/delete own draft articles/files			●	●	●	●	●
Edit/delete own published articles/files				●	●	●	●
Edit/delete other authors' articles/files					●	●	●
Publish articles				●	●	●	●
Add/edit delete glossary items					●	●	●
Manage user comments					●	●	●
Manage categories						●	●
Create/edit/update users						●	●
Manage templates						●	●
Import/export articles/users							●
Change KBPublisher settings							●

Privilege levels

Each user type has a **privilege level**. The privilege level defines who can edit users of this level. Users cannot edit other users with a privilege level lower than or equal to their own.

Admin users always have a privilege level of 1. They can edit any other user. In the standard setup editors have a privilege level of 3, while authors have a privilege level of 4 and contributors 5. This means that an editor could--if he had edit user access--edit author and contributor users while a contributor could not edit any users except other contributors (again, and only if he had edit user access). None of them can edit admin users.

This gives an extra level of security when editing users.

* Adding comments, rating articles and sending emails to the administrator are all options that can be turned on or off in the settings. Hence while these options are available, they must also be [turned on](#) if you wish to use them.

How privileges work

User access is controlled by privileges.

There are five default privilege groups.

- **Administrator** sets up the system, controls user accounts, creates templates, designs and so on
- **Moderator** has access to every part of the system except settings. The moderator generally creates users, organises categories and manages the knowledgebase on a day to day basis
- **Editor** can add, edit and delete articles, files, comments and visitor feedback. This is the person responsible for the overall content of the knowledge base. They are also the person who manages visitor comments and feedback.
- **Author (trusted)** provides the actual content. A trusted author can add, edit or delete articles and files. When they have completed an article and published it, the article appears immediately in the article list
- **Author (untrusted)** also provides content, and can add edit or delete articles and files but their articles and files do not appear in the knowledgebase immediately. They must be approved by an editor or a moderator. Once an article or file is approved, the untrusted author can no longer edit it.

Default privileges

	No privileges not logged in	No privileges logged in	Contributor	Author	Editor	Moderator	Admin.
Read published articles/files	●	●	●	●	●	●	●
Read private published articles/files		●	●	●	●	●	●
Add comments*	●	●	●	●	●	●	●
Rate articles*	●	●	●	●	●	●	●
Email administrator*	●	●	●	●	●	●	●
Create articles			●	●	●	●	●
Edit/delete own draft articles/files			●	●	●	●	●
Edit/delete own published articles/files				●	●	●	●
Edit/delete other authors' articles/files					●	●	●
Publish articles				●	●	●	●
Add/edit delete glossary items					●	●	●
Manage user comments					●	●	●
Manage categories						●	●
Create/edit/update users						●	●
Manage templates						●	●
Import/export articles/users							●
Change KBPublisher settings							●

You can also [create your own privilege groups](#).

You can stop all users in a privilege group from logging on by making the privilege inactive.

Create new user privilege

Privileges control what a user can do on the system. There are five default privilege groups, but you can also create your own. You must have administrator access to create new privileges.

To create a new privilege group:

- Click on **Users**
- Choose the **Privileges** tab
- Click **Add New**

Complete the following:

- **Title** is compulsory
- **Privilege level** is also compulsory. This controls user security. Users cannot edit users with a privilege level less than their own, even if the access settings allow them to edit users.
- Check privileges as required. A user will be able to do anything that is checked. The [privilege screen explained](#) tells you how each of the options work.

You may also wish to:

- Add a **description** to explain why this group has been set up and how it should be used
- Prevent users in this group from logging on by making the group **inactive**.

Change user privilege

There are two ways to change the user's privilege.

The quickest way allows you to update the privileges of more than one user at the same time.

- Click on the **Users** menu
- Check the box to the left of the user or users you wish to change
- Choose **Set Privilege** from the **Actions with selected** drop down box

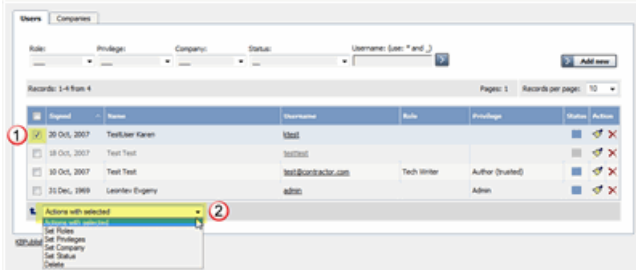

- This brings up another drop down box with a list of privileges to choose from. One of these options is to 'remove all privileges'. This sets the user back to a standard public user.
- Select the privilege you wish to change to
- Click **OK**
- You will be asked if you really want to change the privilege. Click **OK** to confirm.

The other way to change the privilege of the user is to:

- Click on the **Users** menu
- Click on the paintbrush under **Actions** to **edit** the user
- Change the **Privilege**
- Click **OK**.

This second method only allows you to change the privilege of one user at a time.

Set default user privileges

New users can be created two ways. They can be [set up by the knowledgebase administrator](#), or users can [register](#) themselves.

By default, when users register KBPublisher creates them with no privileges. You can change this so that new users are created with a specific default privilege by:

- From the **Settings** menu choose the **Public Area** tab
- Go to the **Security / Privacy / Registering** section
- Select the appropriate **Privilege for new registered users** from the drop-down list of privileges
- Click **Save**.

All new users who register after this are created with the new default privilege.

You must have administrator access to change the settings.

KBPublisher

Users

Users Companies Roles **Privileges**

Add new

1 *Title:

2 Description:

3 Active: ☒ Yes

Module title	Privilege
Home	<input checked="" type="checkbox"/> Read
Statistics	<input type="checkbox"/> Read
News	<input checked="" type="checkbox"/> Read <input type="checkbox"/> Add <input type="checkbox"/> Update <input type="checkbox"/> Status <input type="checkbox"/> Delete
News	<input checked="" type="checkbox"/> Read <input type="checkbox"/> Add <input type="checkbox"/> Update <input type="checkbox"/> Status <input type="checkbox"/> Delete
Articles	<input checked="" type="checkbox"/> Read <input checked="" type="checkbox"/> Add <input type="checkbox"/> Update <input type="checkbox"/> Status <input type="checkbox"/> Delete
	<input type="checkbox"/> Read <input type="checkbox"/> Add <input type="checkbox"/> Update <input type="checkbox"/> Status <input type="checkbox"/> Delete

1. **Title** is the name of the privilege. Title is compulsory.
2. **Description** is used to remind you what the privilege is for. For example, when the administrator creates a new privilege, he or she would use the description to explain what the privilege does and how it should be used.
3. When the privilege is set to **Active** (that is, active is checked), users with this privilege can log in. If it is not set, then users with this privilege cannot log in. Thus, with one click you can prevent all users with a specific privilege from logging in.
4. You can control the privileges for each module in KBPublisher separately. This means you can give access just to one area only if you wish. For example, you may allow access to the knowledgebase, but not to Files, Feedback, Users, Settings or Import/Export. Or you may have hired a contractor to import a list of users for you, and you give them access to the Import/Export section only, but not to other areas of the knowledgebase.
5. Or you can apply privileges to each sub-module.
6. Most of the privileges are self-explanatory.

- When **Read** is checked the user can view items. If **own records** is also checked, they can only read records they have created. Otherwise they can read all records. **Belong to own records** denotes items like comments, and allows the user to manage comments that belong to items where **own records** is checked.
- When **Add** is checked they can create new items. If **As draft only** is checked, they can add only drafts.
- When **Update** is checked they can change existing ones. If **own records** is also checked, they can only update records they have created. Otherwise they can update any record. If **As draft only** is checked, they can update articles as draft only. **Belong to own records** means that the user can update comments for items they own.
If **status**, then the user can only update articles with the assigned status. (To select more than one status hold the <Ctrl> key down and click each status you want.) If no status is selected, the user will be able to update records with any status.
- When **Delete** is checked the user can delete items. If **own records** is also checked, they can only delete records they have created. Otherwise they can delete any record. **Belongs to own records** means that the user can delete comments for items that are designated as their own.
If one or more statuses are selected under **If status**, then the user can only delete articles with the assigned status(es).
- **Status** allows the user to change the status of an article from, say, unpublished to published. If **own records** is checked, then the user can only change the status of records they have added.
If one or more status is selected under **allowed status to set**, then the user can only change items to the selected status(es). If no status is selected, the user can change the record to any status.

Privilege levels

Privilege level denotes the level of security for this privilege. Users cannot update other users with a privilege level lower than or equal to their own, even if they have user update access.

You can manage Privilege level by clicking [...] icon on the right in privilege list view screen.

User roles

Roles allow you to set up a hierarchy of users and to control which articles users can see.

Roles are set up as tree structures, and when you mark an entry as private to a specific role then users with this role and with parent roles have access to the article. Any role below it in the tree, and roles that do not belong to 'current tree', will not be able to access the article.

For example, suppose you have the following roles:

Title
Employees
Customers
Contractors
..... Manager
..... Beta Tester
..... Tech Writer
..... Programmer
Partners

In the above tree the Contractors role has a sub-role of Manager, and below that sub-sub-roles of Beta Tester, Tech Writer and Programmer.

Users can be assigned to multiple roles. Thus your programmer could also be an employee.

If you mark an article [private read](#) and assign to it a role of 'Programmer', then contractor managers and programmers will be able to access the entry. No one else will have access to this article.

Note:

- Users with administrator privilege have access to any article in any category.

Create new user role

Roles control access to knowledgebase articles and files.
Some default roles have been created, but you can also create your own.

You must have administrator access to create new roles.

To create a new role:

- Click on **Users**
- Choose the **Roles** tab
- Click **Add New**

The following are compulsory:

- You must include the role name in the **Title**
- The **Parent role** denotes where in the list of roles this role is placed. If you choose 'Top Level' your new role becomes a top level role. Otherwise, choose the parent role for your new role.

You may also wish to:

- Add a **description** to explain why this role has been set up and how it should be used

Change user role

There are two ways to change the role of a user.

The quickest way allows you to update the role of more than one user at the same time.

- Click on the **Users** menu
- Check the box to the left of the user or users you wish to change
- Choose **Set Role** from the **Actions with selected** drop down box

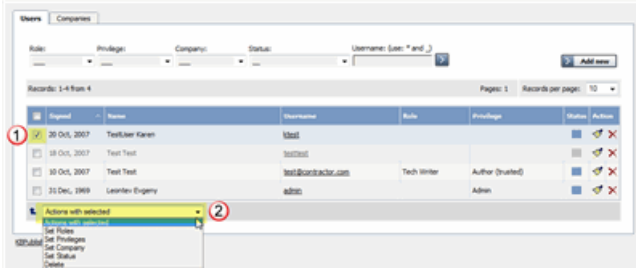

- This brings up another drop down box with a list of roles to choose from. One of these options is to 'remove all roles'.
- Select the role you wish to change to
- Click **OK**
- You will be asked if you really want to change the role. Click **OK** to confirm.

The other way to change the role of the user is to:

- Click on the **Users** menu
- Click on the paintbrush under **Actions** to **edit** the user
- Change the **Role**
- Click **OK**.

This second method only allows you to change the role of one user at a time.

Set Default User Roles

New users can be created two ways. They can be [set up by the knowledgebase administrator](#), or users can [register](#) themselves.

By default, KBPublisher creates registered users with no designated role. You can change this so that new users are created with a specific role by:

- First, ensure that the role exists. If it doesn't, [create it](#) first
- From the **Settings** menu choose the **Public Area -> Common** tab
- Go to the **Security / Privacy / Registering** section
- Select the appropriate **Role for new registered users** from the drop-down list of roles
- Click **Save**.

All users who register after this are created with the new default role.
You must have administrator access to change the settings.

My Account

How to use My Account

My Account

KBPublisher provides a personal profile page which allows you to do the following:

- Update your profile information
- Enable multi-factor authentication
- Read new notifications
- Read articles that you added to your Favorites list
- Read articles that your Administrator set as must-read
- Subscribe to articles, news, and categories as well as unsubscribe from them
- Change your current password
- Delete your account

To open your profile page, perform these steps:

- Log in to the knowledgebase.
- In the top right corner, click the account icon, and then select **My Account**.
You will see the **Home** page of your personal profile page:

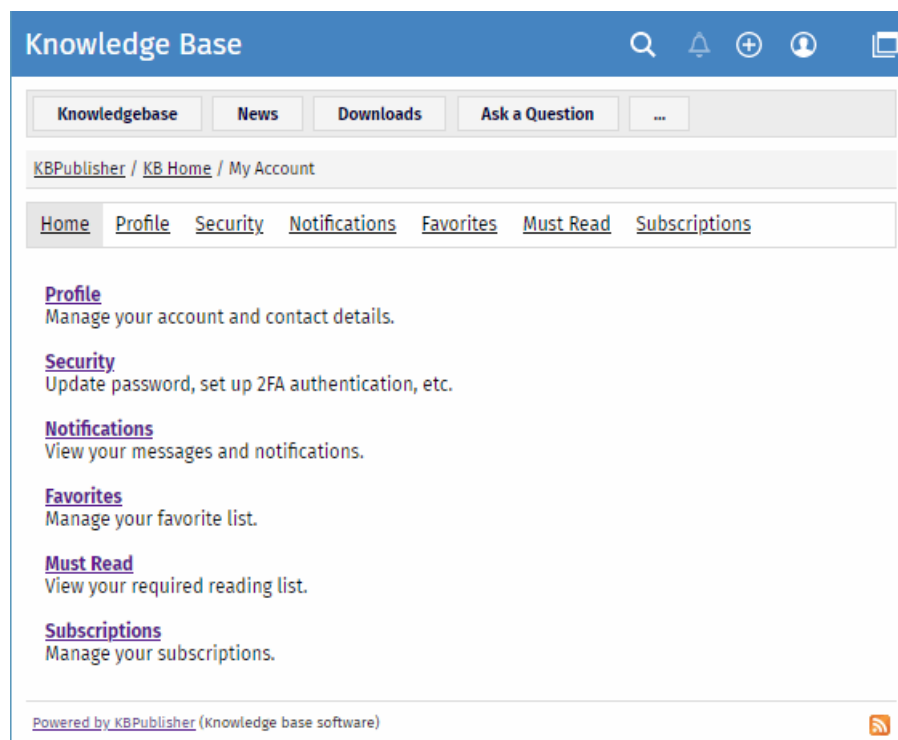

The personal profile page consists of several sections that access you to its features listed above. The **Home** page provides brief information on what you can do in each section.

Editing Profile Info

You can view and edit your account info in the **Profile** section of your personal profile page:

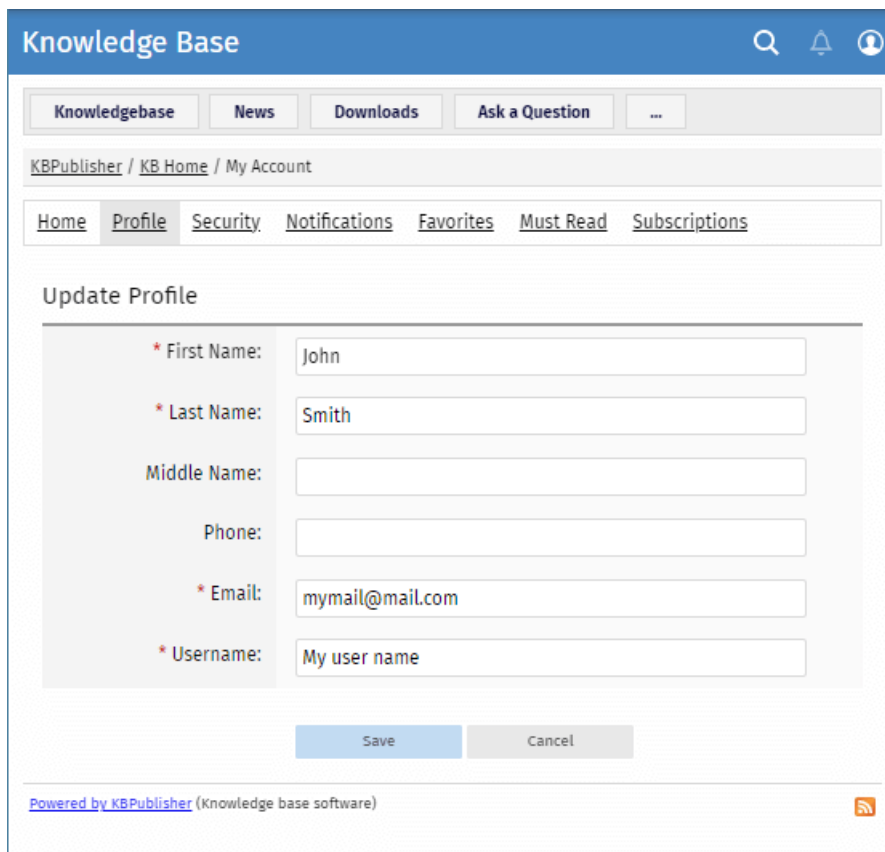

To edit your account details, perform these steps:

- Open the **Profile** section.
- Click the **Update profile** button.
- Make necessary changes.
- Click **Save**.

In the **Security** section of your personal profile page, you can set up multi-factor authentication, change your current password, and delete your account.

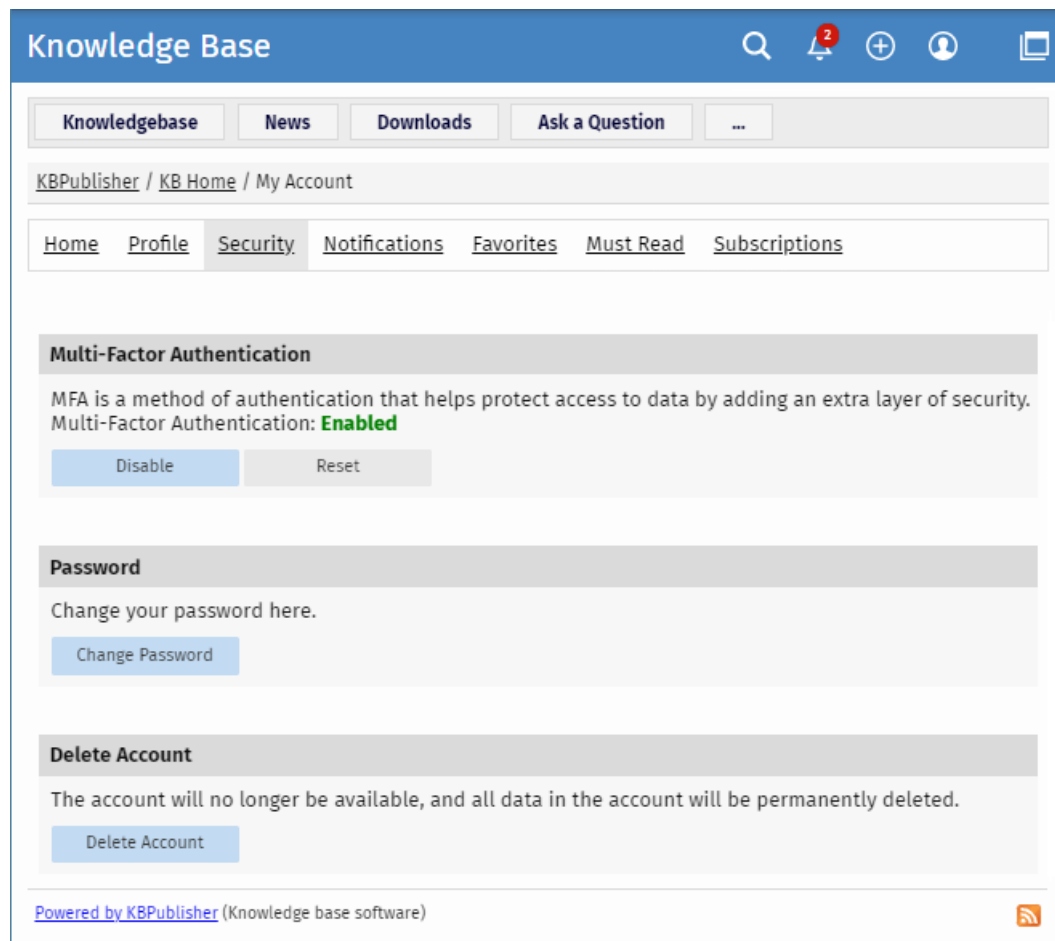

Setting up Multi-Factor Authentication

Multi-factor authentication (MFA) is an authentication method that helps protect access to your data by adding an extra layer of security. To use MFA, you must have an Authenticator app on your smartphone. The app helps securely verify your identity so only you can access your data in the knowledgebase.

In the **Multi-Factor Authentication** area, you can do the following:

- **Enable** or **disable** MFA.
- **Reset** MFA if you want to change the currently used Authenticator app.

To enable MFA, perform these steps:

- In the **Multi-Factor Authentication** area, click the **Enable** button. In the window that appears, you will see the instruction how to pair your device.
- Follow the instructions, and finally click the **Pair Device** button.
- Make a note of the scratch code so you can use it if you cannot access your Authenticator app.

Now each time you log in to the knowledgebase, type a new code from your mobile Authenticator app.

Changing Password

To change your current password, perform these steps:

- In the **Password** area, click the **Change Password** button.
- On the page that appears, type **Your Current Password** if required.
- In the **New Password** field, type your new password.
To learn about password policy rules, click the question icon to the right of the field. You can also generate a random password by clicking the corresponding element.
- In the **Verify Password** field, retype the password.
- Click **Save** to apply the new password.

Depending on your knowledgebase settings, after you change your password, you may have to log in again by using your new

password.

Deleting Account

To delete your account, perform these steps:

- In the **Delete Account** area, click the **Delete Account** button.
- In the window that appears, you can write why you are deleting your account if you want to.
- Depending on your knowledgebase settings, perform one of the following actions:
 - Click the **Delete Account** button to delete your account immediately.
 - Click the **Send Request** button to send your request to Administrator. In this case, only Administrator can delete your account. Your account will be available until Administrator confirms and deletes it.

After your account is deleted, all data in the account will be also permanently deleted.

Viewing Must Read Articles

The **Must Read** section contains articles that your Administrator set as must-read.

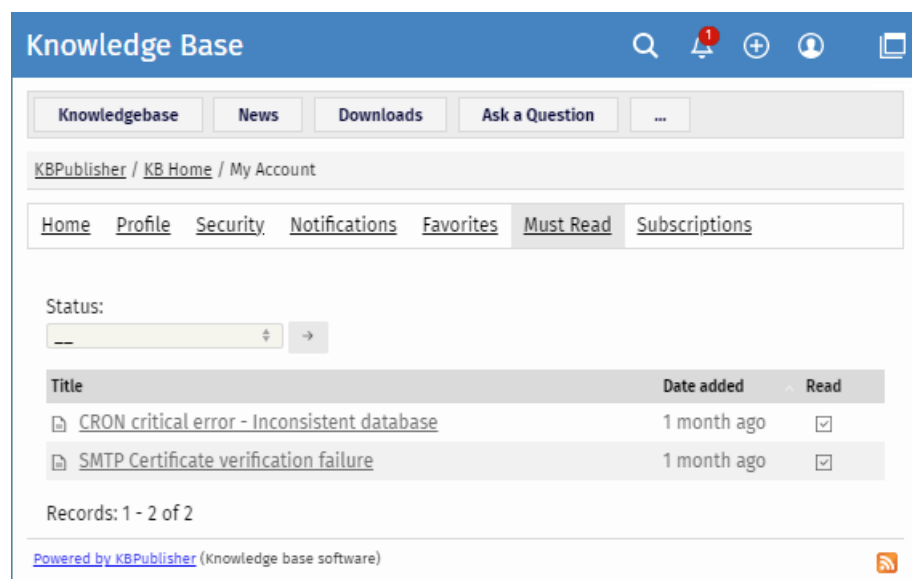
When you log in to the knowledgebase, you may receive a notification about articles that you must read. You can read them immediately, or read later. If you decide to read them later, you can always find the articles in the **Must Read** section.

Title	Date added	Read
 CRON critical error - Inconsistent database	1 month ago	<input checked="" type="checkbox"/>
 SMTP Certificate verification failure	1 month ago	<input checked="" type="checkbox"/>

Here you can filter articles by their status, or sort by date when they were set as must-read. To sort by date, click the name of the **Date added** column.

The **Read** column shows if you have already confirmed that you read the article or not.

Managing Notifications

On your personal profile page, in the **Notifications** section, you can view a list of all notifications that you have received recently. They serve as reminders that you have important information that requires your attention.

If you have new unread notifications, a badge with number appears on the icon in the top right corner. If you click the icon and select **View all**, you will be also taken to the **Notifications** section.

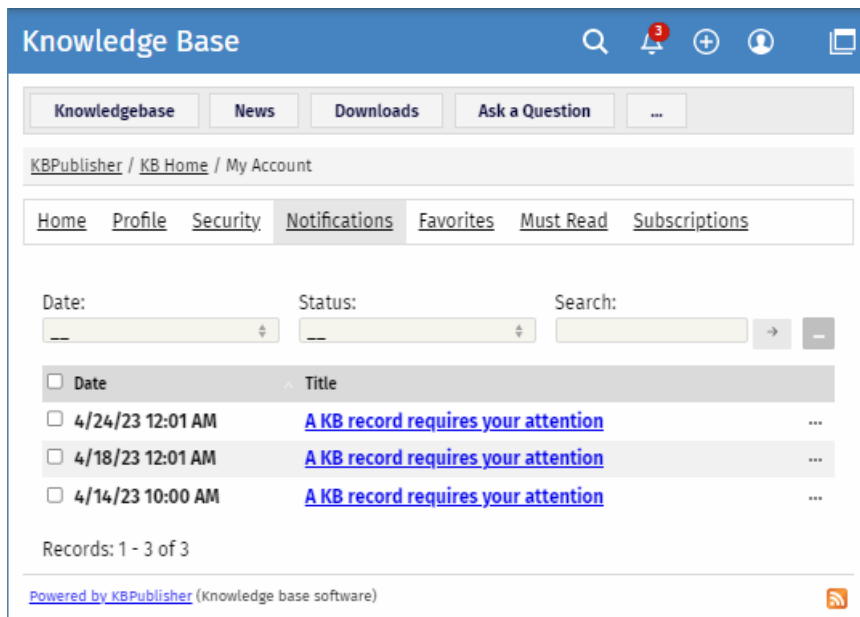

Here you can filter notifications by their date and status. To find a notification, type key words in the **Search** field, and then click [→]. To sort notifications by their date, click the name of the **Date** column. Notifications will be sorted in the ascending or descending order.

You can do the following actions with one or multiple notifications:

- **View** in a separate window.
- **Mark as read** or **unread**. When you mark notifications as unread, a badge with number appears in the top right corner.
- **Delete** notifications from the list.

Managing Favorites

In the **Favorites** section of your personal profile page, you can read articles and files that you saved to Favorites in Public area.

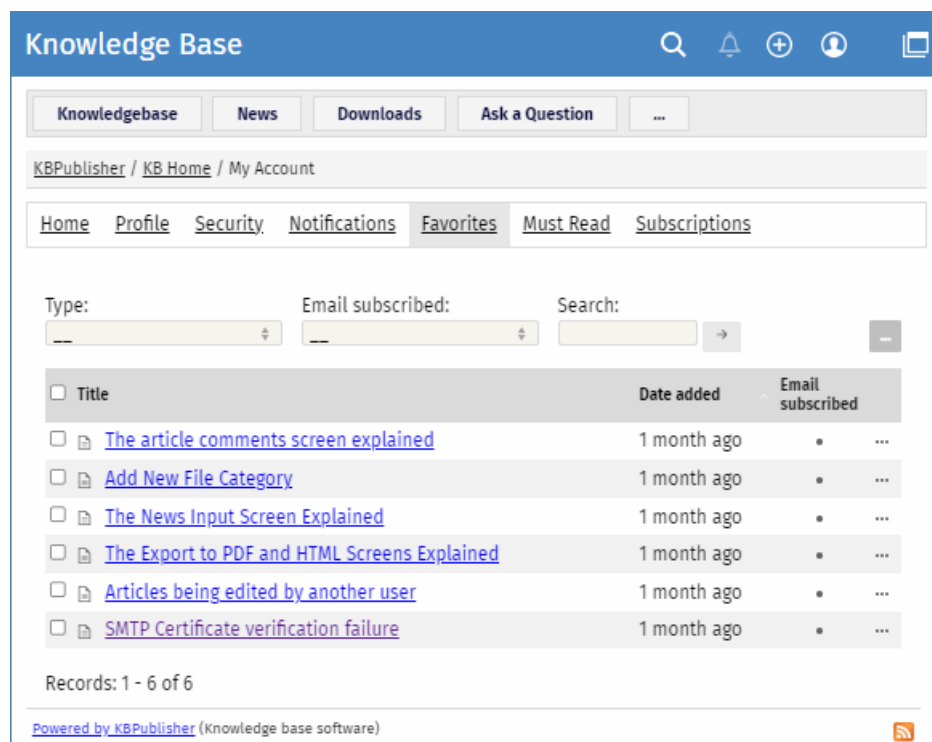

In the Favorites section, you can filter articles by their type and subscription. To find an article, type key words in the Search field, and then click [→].

Favorites also allows you do the following actions with individual or multiple articles/files:

- Unsubscribe from saved articles and files.
- Subscribe to articles and files and receive email notifications when they are updated.
- Remove articles and files from Favorites list. After you remove an article or file, subscription to the article or file is automatically deactivated.

Add an article to Favorites

To save an article to Favorites list in Public area, open the article page and in the right float panel, click **Save and Subscribe**:

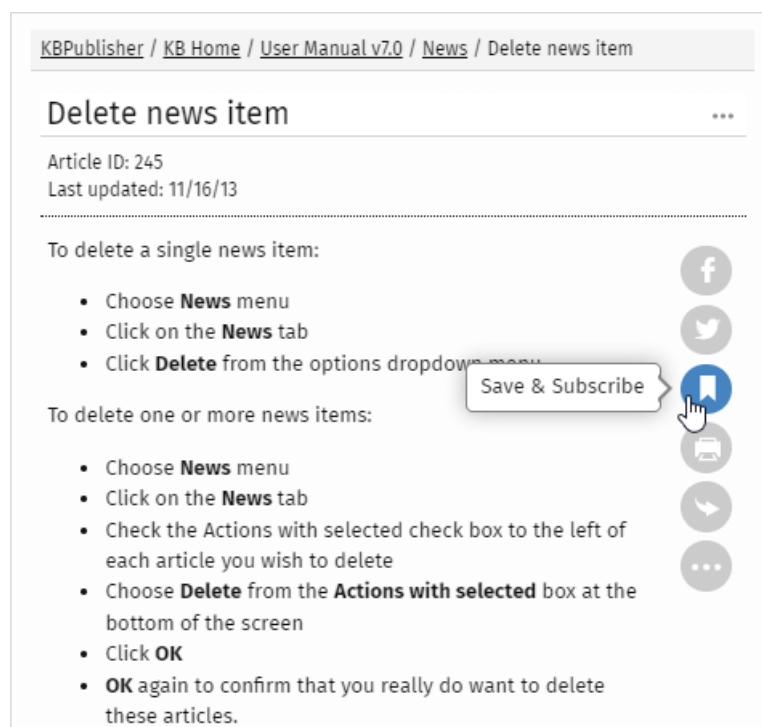

Add a file to Favorites

To save a file to Favorites list in Public area, click the **Downloads** tab, browse for a file, and then click **Save** in the file details box:

[KB Home](#) / Downloads

Recent files	Most downloaded
ShortName.png ⬇ 09 Feb, 2019 48 kb Downloads: 1 Save	updates.PNG ⬇ 14 Sep, 2016 6 kb Downloads: 110 Remove
Update.png ⬇ 09 Feb, 2019 39 kb Downloads: 1 Save	249509332.jpg ⬇ 05 Dec, 2016 73 kb Downloads: 103 Remove

The **Save** option changes to **Remove**. The article or file will be added to your Favorites list and subscription will be automatically activated. From now until you unsubscribe you will receive notification whenever this article or file is updated.

Managing Subscriptions

Subscriptions allow you to be notified when:

- A single article is updated.
- Any article in the specified category is updated, or when new articles are added to the category.
- A single file is updated.
- Any file in the specified category is updated, or when new files are added to the category.
- News is added or updated.
- A comment has been added to an article or file.

When you set up a subscription for a specified item or category, then KBPublisher sends you an email when that file or category is updated.

You can view and manage all your subscriptions in the **Subscriptions** section:

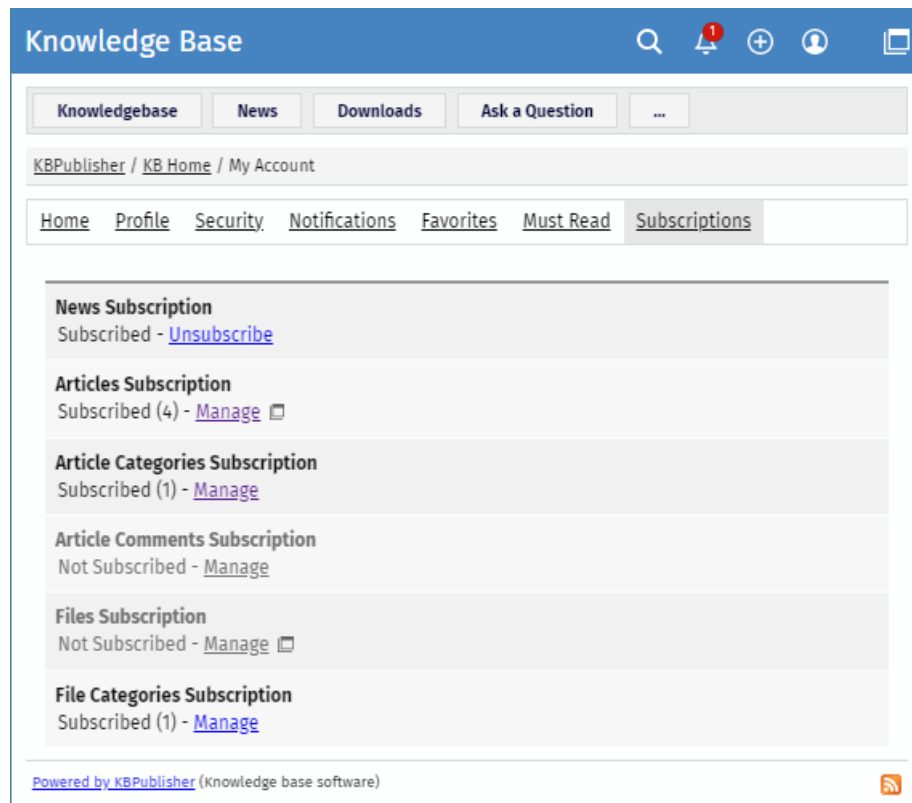

Subscribing to and Unsubscribing from News

To subscribe to or unsubscribe from news under **My Account**, perform these steps:

- In **My account**, click the **Subscriptions** section.
- In the **News Subscription** area, click **Subscribe** or **Unsubscribe**.

Subscribing to and Unsubscribing from Articles

There are two ways to subscribe to or unsubscribe from articles.

To subscribe to or unsubscribe from a single article in Public area, perform these steps:

- Open the article page.
- In the right float panel, click **Save and Subscribe** or **Remove**:

KBPublisher / KB Home / User Manual v7.0 / News / Delete news item

Delete news item

Article ID: 245
Last updated: 11/16/13

To delete a single news item:

- Choose **News** menu
- Click on the **News** tab
- Click **Delete** from the options dropdown menu

To delete one or more news items:

- Choose **News** menu
- Click on the **News** tab
- Check the Actions with selected check box to the left of each article you wish to delete
- Choose **Delete** from the **Actions with selected** box at the bottom of the screen
- Click **OK**
- **OK** again to confirm that you really do want to delete these articles.

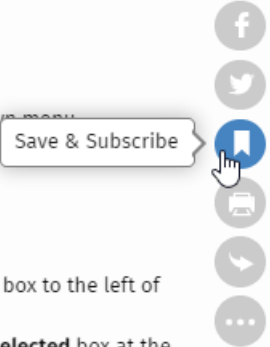

To unsubscribe from a single article under **My Account**, perform these steps:

- In **My account**, click the **Subscriptions** section.
- In the **Article Subscriptions** area, click **Manage**.
- In the opened list, find an article that you wish to unsubscribe from. Click the [...] icon and select **Unsubscribe email**.

Subscribing to and Unsubscribing from Files

There are two ways to subscribe to or unsubscribe from files.

To subscribe to or unsubscribe from a single file in Public area, perform these steps:

- In the top left corner click **Downloads** and find a desired file.
- In the file details box, click **Save** or **Remove**.

KB Home / Downloads

Recent files	Most downloaded
ShortName.png ⬇ 09 Feb, 2019 48 kb Downloads: 1 Save	updates.PNG ⬇ 14 Sep, 2016 6 kb Downloads: 110 Remove
Update.png ⬇ 09 Feb, 2019 39 kb Downloads: 1 Save	249509332.jpg ⬇ 05 Dec, 2016 73 kb Downloads: 103 Remove

To unsubscribe from a single file under **My Account**, perform these steps:

- In **My account**, click the **Subscriptions** section.
- In the **Files Subscriptions** area, click **Manage**.
- In the opened list, find a file that you wish to unsubscribe from. Click the [...] icon and select **Unsubscribe email**.

Subscribing to and Unsubscribing from All Articles/Files in Category

There are two ways to subscribe to or unsubscribe from all articles in a category.

To subscribe to all articles in a category or unsubscribe from them in Public area, follow these steps:

- In the category tree, select a desired category.
- Click **Options** in the top right corner. A panel with additional actions appears.
- Click **Subscribe** or **Unsubscribe**.

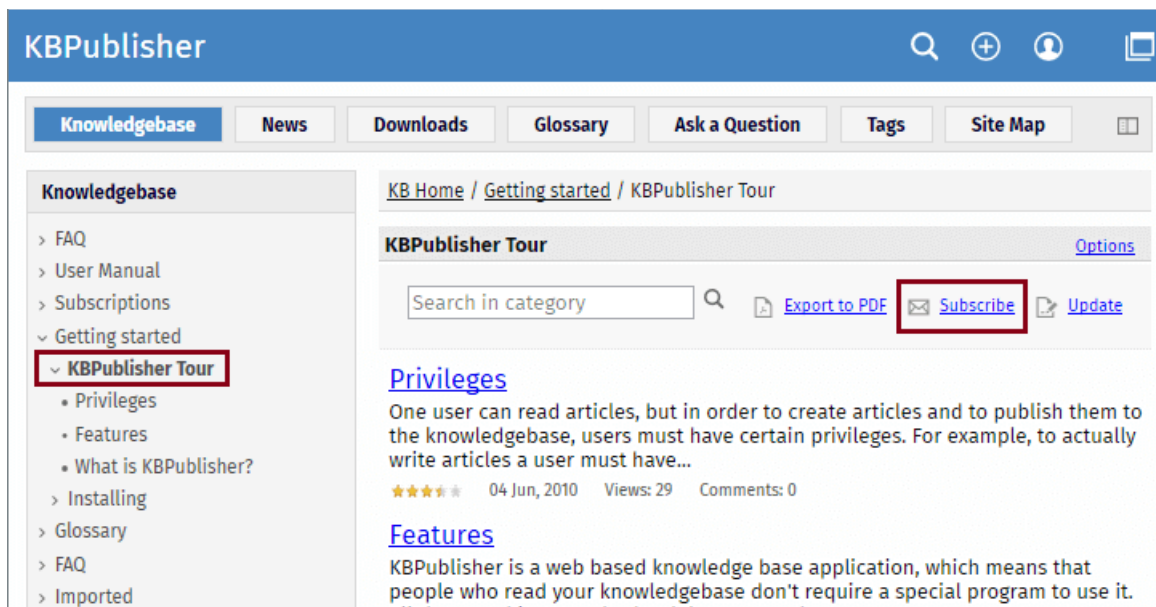

To subscribe to all articles/files in a category or unsubscribe from them under **My Account**, perform these steps:

- In **My account**, click the **Subscriptions** section.
- In the **Article Categories Subscription** or **File Categories Subscription** area, click **Manage**.
- Perform one of the following actions:
 - To subscribe, click the [+] icon. In the list, select desired categories, and then click **OK**.
 - To unsubscribe, in the list, find an article/file that you wish to unsubscribe from. Click the [...] icon and select **Unsubscribe**.

Subscribing to and Unsubscribing from Article Comments

When you post your comment to an article, you can subscribe to its new comments by selecting the check box below.

To unsubscribe from comments under **My Account**, perform these steps:

- In **My account**, click the **Subscriptions** section.
- In the **Article Comments Subscription** area, click **Manage**.
- In the opened list, find a desired article. Click the [...] icon and select **Unsubscribe**.

How do I change my password?

To change your password:

- Log in to the knowledgebase
- Click on **My account**, which is in the top right-hand corner of the knowledgebase screen
- Click **Security**
- In the **Password** area, click the **Change Password** button.
- On the page that appears, type **Your Current Password** if required.
- In the **New Password** field, type your new password.
To learn about password policy rules, click the question icon to the right of the field. You can also generate a random password by clicking the corresponding element.
- In the **Verify Password** field, retype the password.
- Click **Save** to apply the new password.

Depending on your knowledgebase settings, after you change your password, you may have to log in again by using your new password.

How do I display more articles on a page?

Ten articles are listed on each screen by default is 10, and you have to click more to see the next ten, and so on. The administrator can change this or everyone.

You can also personalize it for yourself, and display 20 or 40 records at a time instead:

- Click on **Admin Area** if you are in the public view
- Click on **My Account**, which is in the top right-hand corner of the knowledgebase screen beneath your login details
- Click on the **Settings** tab
- Choose 10, 20 or 40 records from the drop-down list for **Number of records per page**
- Click **Save**.

This functionality works in version 3.5 and above

Change the order articles and files are displayed in

By default, articles and files in Admin Area are displayed in ascending date updated order. That is, the last article or file updated is at the top of the list, and the first one updated is at the bottom.

Sometimes you want to see the list differently. You can order by date added (newest date first), date added (oldest date first), date modified (newest date first), date modified (oldest date first) and in alphabetical order.

- Click on **Admin Area** if you are in the public area
- Click on **My account**, which is in the top right-hand corner of the knowledgebase screen, beneath your login details
- Click on the **Settings** tab
- To change the order that articles are sorted in, choose an appropriate order in **Sort Articles By**
- To change the order that files are sorted in, choose an appropriate order in **Sort Files By**
- Click **Save**.

This functionality works in version 3.5 and above

Reports

Reports functionality in KBPublisher

The Usage Report Explained

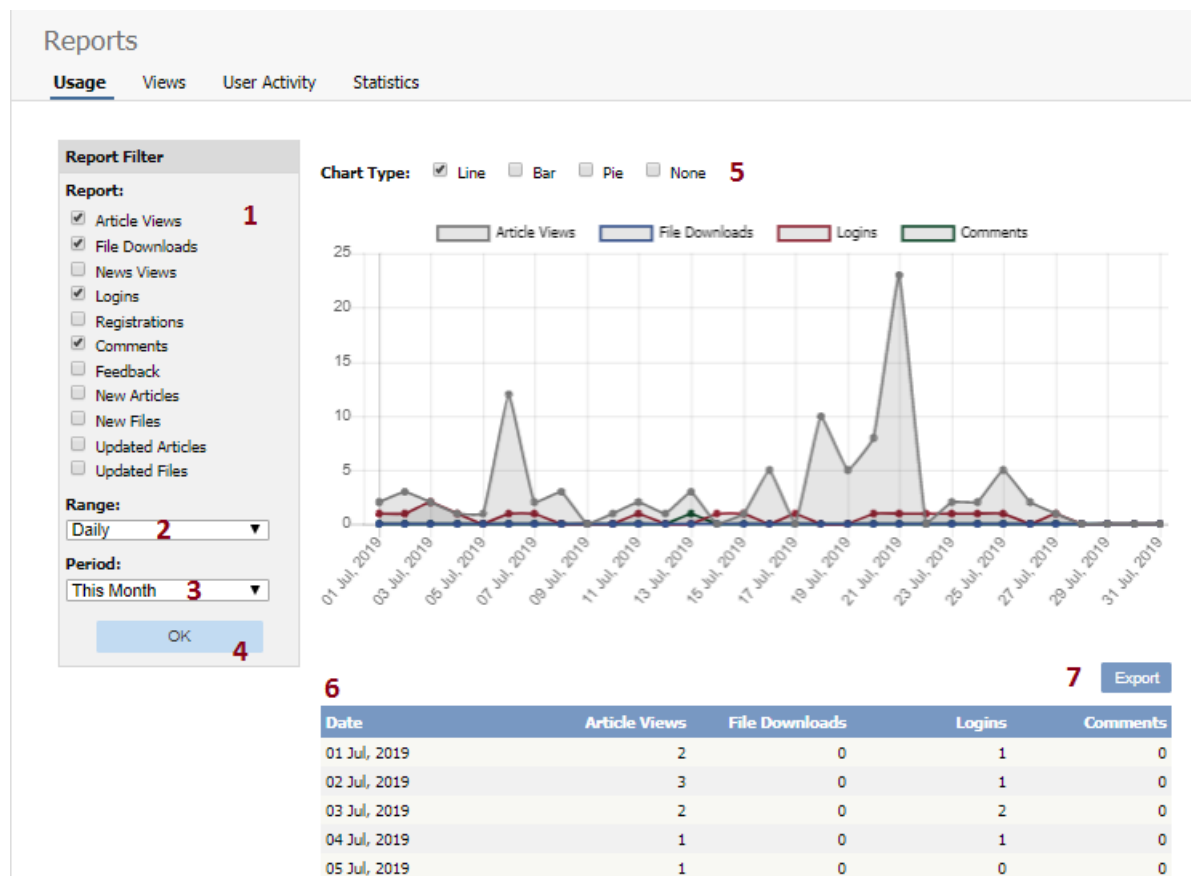

1. **Report Filter** allows you to choose which statistics you want to report on. Check each item you want statistics for
2. **Range** allows you to determine whether the stats are shown for each day, for a month at a time or for a whole year.
3. **Period** is the time period over which the stats are to be listed for. The options here depend on what you choose in the range. For example, if you choose monthly, then the period options will be this week, previous week, this month or the previous month.
You can also select a custom period. If you choose this KBPublisher allows you to choose a From date and a To date.
4. Once you have selected filters, a range and a time period, click the **OK** button to produce the report.
5. The report is displayed as a graph - you can choose line, bar or pie charts
6. And as a table on screen.
7. If you wish, you can also **Export** the results.

The 'Export' dialog box has a close button (X) in the top right corner. It contains three radio buttons: 'XML' (selected), 'CSV', and 'Excel'. At the bottom, there are 'Export' and 'Close' buttons.

If you click on the **Export** button, you get the option to export the results in XML, CSV or Excel format. Once you have chosen the appropriate format to export in, click on the **Export** button to export the data. You will be asked if you want to open the file or save it.

Note:

- Report functionality only works when [scheduled tasks are turned on](#)
- Data collected is summary data. We do not break down data to individual user level, we collect totals only.

This functionality works in version 3.5 and above

The Views Report Explained

The Views Report lets you review how often visitors are looking at each of your articles or documents.

KBPublisher

Reports

Usage **Views** User Activity Statistics

Report Filter

Type: Article Views

Period: Previous Day

Limit: 10

Category:

Entry ID(s) (comma separated):

Views: ☒ > ☐ < ☐ =

OK

Export

<input type="checkbox"/>	ID	Title	Views ^	Rate
<input type="checkbox"/>	56	Using templates in articles	1	50%
<input type="checkbox"/>	129	Private articles	1	50%

The main display shows you, for each document:

- the document's ID
- the title
- the number of views (or "hits") the document has had in the current time span
- what percentage of all views that number represents (in the "Rate" column)

If there are a lot of entries, the list at the right is broken up into pages, with the number of entries displayed at the top left. Use the navigation options at the top right to move through the list.

You can **filter** the display to simplify finding what you want. The **Report Filter** is on the left of the screen, and you can use one or all of these filter conditions:

- **Type** -- Choose from the available options: Article Views, File Downloads, or News Views.
- **Period** -- Choose a time period such as "This Week". If you choose "Custom", fields appear where you specify the start and end dates for the custom period.
- **Limit** -- Indicate how many entries to display. If you select "_", KBPublisher displays all entries for the type you selected.
- **Category** -- Choose a category to only display items from that category. Check the checkbox to the right of the field to also display entries in sub-categories of the category you selected.
- **Entry ID** -- You can enter one or more document IDs, if you know them, to restrict the display to those documents only. If you enter multiple IDs, separate them with commas (like "22, 40, 104, 10021").

Click **OK** to display filtered search results. If there are no results, your search may be too restrictive: remove or relax one filter and click **OK** again.

To see **details** about one document use, you can click its title.

The **Details** appears. This view has a space for a chart at the top, a table and an export button.

Details View

The details view can display a chart of document use, and has a table to report on daily use and a button to export the information.

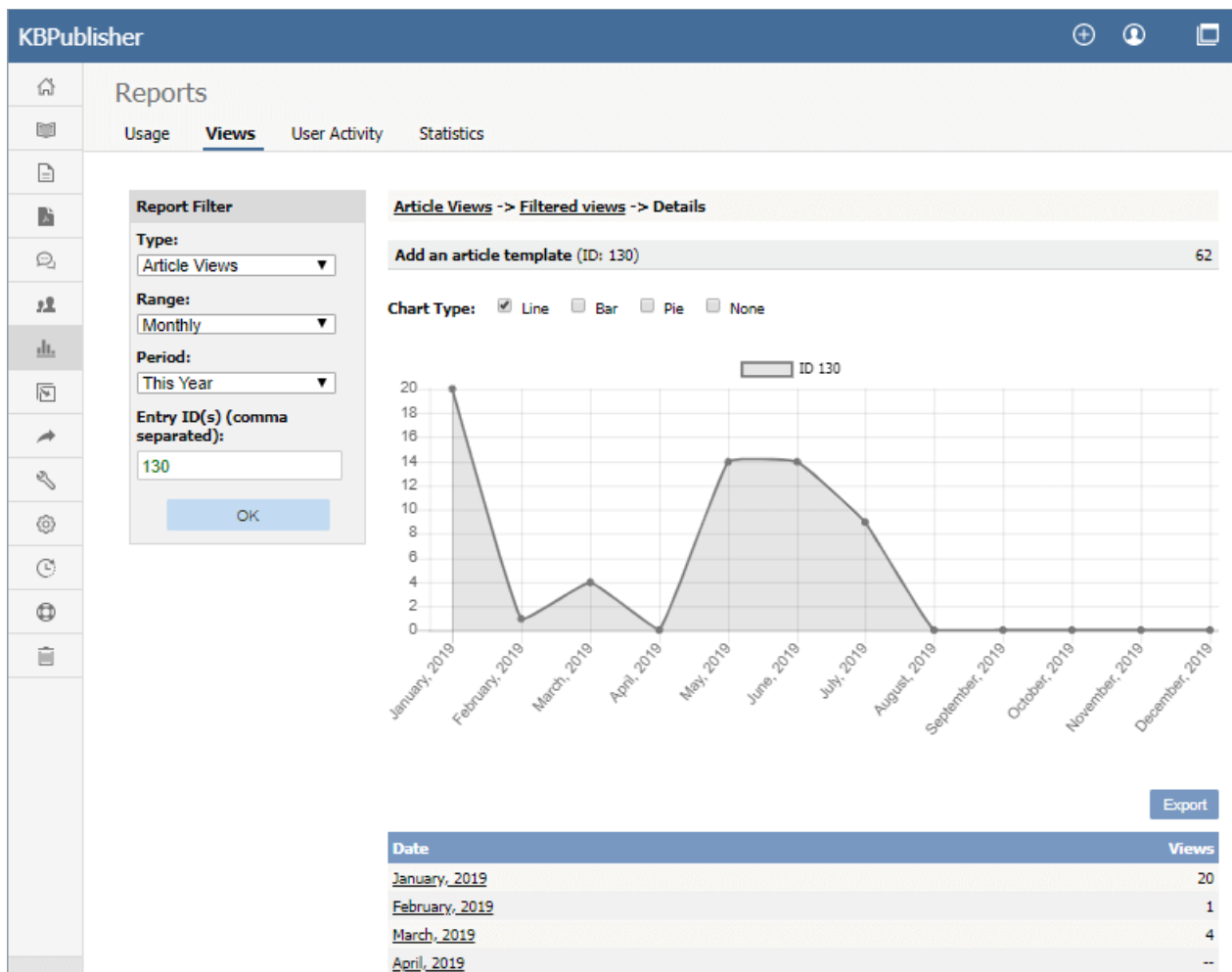

Chart

A chart of document views can help you analyze viewing and use patterns over time. You can display the information about the selected document or documents as a **Line**, **Bar**, or **Pie** chart; or you can opt to have **no chart**:

Table

The table shows the number of views for the selected document for each day in the selected period. Sundays appear in red so you can quickly see week-by-week information.

Export button

You can export the views data for the documents you selected. See [Export Reports](#).

To return to the full list of documents, locate the "breadcrumbs" entry at the top of the display. Click either **Article Views** or **Filtered views** to close the details view.

Note: Report functionality only works when scheduled tasks are turned on

The User Activity Report Explained

The User Activity Report lets you view activity on your site so that you can analyze your user base and the state of your content. You can find actions performed by specific users, actions related to specific articles or other types of content, and can even filter your search by date range or IP address.

KBPublisher

Reports

Usage Views **User Activity** Statistics

Report Filter

Entry type:

Action:

Period: This Week

User ID:

Entry ID:

User IP:

☐ Invert Result (display users who did not do the action)

OK

Navigate by: weeks Previous 21 Jul, 2019 - 27 Jul, 2019 Next

Records: 1 - 10 of 12 Pages: 1 of 2 Records per page: 10

Export

Time	Entry type		Entry ID	User	User IP
21 Jul, 2019					
01:22 PM	User	Login		Smith J.	176.176.176.76
01:27 PM	Article		491	Smith J.	176.176.176.76
01:27 PM	Article	View	491	Smith J.	176.176.176.76
01:28 PM	Article	Move to Trash	1	Smith J.	176.176.176.76
05:31 PM	User	Login		Smith J.	176.176.176.76
06:05 PM	Article	View	52	Smith J.	176.176.176.76
22 Jul, 2019					
09:02 PM	User	Login		Smith J.	5.155.55.55
23 Jul, 2019					
06:09 PM	User	Login		Leo E.	85.185.85.185
24 Jul, 2019					
08:06 PM	User	Login		Smith J.	176.176.176.76
25 Jul, 2019					
02:49 PM	User	Login		Leo E.	85.185.85.185

Note: Report functionality only works when [scheduled tasks are turned on](#).

What reports I can generate?

The User Activity report is very flexible. Here are a few examples of what you can find:

- users who logged in this week
- users who did not log in this week (use the "Invert Result" checkbox)
- articles that were updated last week
- articles that were created this month
- articles that were created this month by specific user
- all of a specific user's actions
- all actions by a user with a specific IP address

What report data is available?

For every entry type, the system logs different actions. The "Actions" dropdown menu in the filter report varies by entry type. For example, the "Publish" action is only available when the entry type is Article Draft or File Draft. As a more extended example, for the User entry type the system logs the following:

- **Create** - Someone created a user
- **Update** - Someone updated a user's details
- **Bulk Update** - Someone updated user details in bulk
- **Delete** - Someone deleted a user
- **Login** - Someone logged in

What are the report filter options?

The Report filter is on the left of the screen, and you can use one or all of these filter conditions:

- **Entry type** - Choose from the available options: __ (all), Article, File, User, News, Article Draft, File Draft.

- **Action** - Choose from the available options: __ (a/), View, Create, Update, Bulk Update, Delete, Move to Trash, Login, Publish.
- **Period** - Choose from the available options: All, Previous Day, This Week, Previous Week, This Month, Previous Month, This Year, Previous Year, Custom period.
- **User ID** - Enter the numerical ID for a user, or click the + button to select a user from the Users popup. For results already displayed, you can also click on a user's name in the User column and select **Report filter**.
- **Entry ID** - Enter the numerical ID for the entry type, or click the + button to select an entry from the popup.
- **User IP** - Enter an IP address to filter by user IP.
- **Invert Result** - This checkbox extends the report's powerful functionality by displaying the inverse of the results that the currently selected filters would display. For example, you might search for users who have *not* logged in since the middle of last month, or you might want to know which articles have *not* been updated this year.

How are the results displayed?

If there are a lot of entries, the list at the right is broken up into pages, with the number of entries displayed at the top left. Use the navigation options at the top right to move through the list.

The main display shows the following for each activity log item:

- the time
- the entry type
- the action
- the entry ID
- the user's last name and first initial
- the user's IP address

Can I export this report data?

Yes! See our article about [exporting reports](#) for more information.

Export Reports

You can export your reports on document and file activity from the **Usage, Views** and **User Activity** tabs of the **Reports** menu item.

Each of these tabs has a pair of sub-tabs, **Report** and **Export**. Once you see the information you want to export in the **Report** sub-tab, switch to the **Export** sub-tab to export it.

For **XML** or **Excel**, select that option and click **Export**.

For **CSV** export, accept the defaults for the options for the exported data, or set your own:

- **Fields terminated by** -- The mark that indicates the end of data for the current field; normally a comma.
- **Fields optionally enclosed by** -- You can opt to enclose data for each field in quotation marks or another mark. This allows you to include commas in the data even if they are also used as the field terminators.
- **Lines terminated by** -- For multi-line entries for a field, the mark that indicates when to start a new line,
- **Include field names row** -- Check the checkbox to include the header row in the export.
- **Include total row** -- Check the checkbox to include a "totals" row indicating a count of the entries.

When you are satisfied with the settings, click **Export**.

This functionality works in version 3.5 and above

Statistics

The statistics screen allows you to see

- What are the most viewed articles
- The articles with the highest rating
- The articles with the lowest ratings
- The articles with the most comments
- The most downloaded files
- The most popular search terms used, and the least popular
- Plus general statistics about articles, files, news, feedback and users.

You can export the results as xml or csv files for use elsewhere.

KBPublisher

Reports

Usage Views User Activity **Statistics**

Article File News Feedback User Search

All	XML CSV
All articles	145
All categories	73
All glossary	11

Articles by status	XML CSV
Published	11
Not published	7
Outdated	122
Total:	140

Articles by private status	XML CSV
Public	140
Private Read	0
Private Write	1
Private Read/Write	4
Total:	145

Most viewed articles			All XML CSV
ID	Title	#	
62	The category input screen explained	43088	
130	Add an article template	577	
110	Add an article as a result of user feedback	432	
63	Add a category	266	
60	Add a glossary item	259	
272	qweweqwe	250	
82	Import users	238	
141	Article types as templates	234	
68	Add new file category	234	
26	Create new user privilege	234	

Articles with high rating			All XML CSV
ID	Title	#	
171	Create new user role	10.0	
487	Adding Code Snippets	10.0	

Note:

- We keep records at summary level only. We do not break data down into individual users.

This functionality works in version 4.0 and above

The Must Read Report Explained

The **Must Read Report** lets you review which articles are set as required reading, who has confirmed reading them and when, and who has not confirmed reading.

Knowledgebase

Reports

Usage Views User Activity **Must Read** Statistics

Report Filter

Entry type:

Date created:

Date expired:

Notified:

Confirmed:

User ID:

Entry ID:

Filter

Records: 1 - 3 of 3 Pages: 1 Records per page: 50

Export

Date created	Expires	Type	ID	Title			
13 May, 2021	Never	Article	6101	Title 1	--	--	***
22 Apr, 2021	Never	Article	650		1	1	***
20 Apr, 2021	27 May, 2021	News	35		2	--	***

You can **filter** the display to simplify finding what you want. The **Report Filter** is on the left of the screen, and you can use one or all of these filter conditions:

- **Entry Type** -- Choose from the available options: Article or News.
- **Date Created** -- Choose a time period when the Must Read was created, such as "This Week". If you choose "Custom", fields appear where you specify the start and end dates for the custom period.
- **Date Expired** -- Choose a time period when the Must Read expires. If you choose "Custom", fields appear where you specify the start and end dates for the custom period.
- **Notified** -- Filter result by Notified status.
- **Confirmed** -- Filter result by Confirmed status.
- **User ID** -- You can enter one or more user IDs, if you know them, to restrict the display to those users only. If you enter multiple IDs, separate them with commas (like "22, 40, 104, 10021").
- **Entry ID** -- You can enter one or more document IDs, if you know them, to restrict the display to those documents only. If you enter multiple IDs, separate them with commas (like "22, 40, 104, 10021").

Click **Filter** to display filtered search results. If there are no results, your search may be too restrictive: remove or relax one filter and click **Filter** again.

To see **details** about one Must Read use, choose **Details** from popup menu on the right.

Details View

The details view displays detailed information about Must Read items, such as Must Read details, and a list of users along with dates when they were notified and when they confirmed.

Usage	Views	User Activity	Must Read	Statistics
-------	-------	---------------	------------------	------------

Report Filter

Notified:

Confirmed:

User ID:

Date created:	20 Apr, 2021 11:09 AM
Expires:	27 May, 2021
Force to read:	No
Notes:	Notes News
Notified:	2
Confirmed:	1

Export

Records: 1 - 0 of 0 Pages: 1 Records per page: 50

User	Notified	Confirmed
Revier R.	20 Apr, 2021 12:00 PM	--
Leontev E.	20 Apr, 2021 12:00 PM	13 May, 2021 02:15 PM

You can export the views data for the documents you selected. See [Export Reports](#).

RSS

An explanation of RSS feeds and how to set them up

Turn RSS feeds on or off

You must have administrator access to do this.
Login to Admin Area.

To turn RSS feeds on

- Click on **Settings** menu
- Choose the **Public Area -> Common** tab
- Go to the section titled **RSS Feeds** at the bottom of the screen
- In the **Generate RSS feeds** field choose either **One Channel for whole knowledgebase**, or **Channel for every top category** depending on whether you want multiple feeds or one feed for the whole knowledgebase.
- Click **Save** to implement the changes.

To turn RSS feeds off

- Click on **Settings** menu
- Choose the **Public Area -> Common** tab
- Go to the section titled **RSS Feeds** at the bottom of the screen
- In the **Generate RSS feeds** field choose **Do not generate any RSS feeds**
- Click **Save** to implement the changes.

Change RSS feed from single feed to separate category feeds

By default, your knowledgebase is set up to display a single RSS feed for the whole knowledgebase. You may, however, want to change this. You might want to [turn it off](#) altogether. Or you might want to change it so that each top-level category has its own feed.

Separate feeds are useful when your users are only interested in information about specific categories. For example, suppose your knowledgebase was about internet browsers. You have three main categories: Internet Explorer (IE), Firefox and Safari. People who use Sahara are not interested in anything IE or Firefox related, they are only interested articles pertinent to Sahara. Likewise, Firefox users do not generally use Internet Explorer. In this case, a separate feed for each top category is ideal.

You require administrator access to do this.

- Click on **Settings** menu
- Choose the **Public Area -> Common** tab
- Go to the section titled **RSS Feeds** at the bottom of the screen
- In the **Generate RSS feeds** field choose **Channel for every top category**
- Click **Save** to implement the changes.

Even when this is turned on, a user can still subscribe to the single feed if they wish to.

Note:

Articles designated as "private" are not shown in the RSS feed.

Subscribe to RSS feed

KBPublisher produces an RSS feed which users can subscribe to by:

- Click on the RSS feed image at the bottom of the screen ()
- This brings up a list of all feeds available.

If KBPublisher is using default settings, there will only be one option available--**Knowledgebase RSS**.
If multiple feeds are set up, this list will also include a feed for each top-level category.

- Click on the RSS feed image to the right of the feed you wish to subscribe to to bring up the RSS page.
- Click on **Subscribe to this feed**

Note: Articles designated as 'private' are not shown in the RSS feed.

What are Tags?

Tagging is another non-hierarchical way to group related articles together and to quickly tell readers what they are reading about. Tag keywords and phrases so readers can easily find articles related to specific topics.

Tags are similar to categories, but are more specific. The use of tags is optional.

Tagging an article, news, or file?

It's easy! When you create or update an article or a file, you can assign and/or add new tags to it using the **Meta Keywords/Tags** field.

Click on the **Add a tag** link below the text editor.

You can add tags one at a time by hitting the Enter after typing each tag. Or you can add multiple tags at a time by separating each with a space as you type. You can join 2 or more words together in one tag by enclosing them in quotation marks.

To select a tag from your existing list (tags previously used in KBPublisher) click **Choose from your tags** and select the tags you want to use.

Note: Changes are not saved until you save an article.

Bulk Add or Update Tags

To bulk add or update tags, log on to the **Admin Area**

1. If you are updating:

- an article's tags, click on the **Articles** menu
- a file's tags, click on the **Files** menu
- a news' tags, click on the **News** menu

2. Choose **Set Tags** from the **Actions with selected** drop-down

- a second drop-down will display the following options:

Remove any tags:

- Choose **Remove all tags** from the second drop-down box
- Click **OK**

Add tags:

- Choose **Add to existing** to add tags and not remove existing ones or **Replace existing** to remove old tags and assign new ones
- Click **Add a tag**
- Assign tags from choosing existing ones or add your own tags
- Click **OK** to save the change

You must have administrator access to manage tags.

Login to **Admin Area**, click **Tools**, choose the **Tags** tab.
From here you can see all the tags used in KB.

Create or updating a tag

The following are compulsory:

- You must enter a tag name in **Title**
- Check **Visible** to make tag visible to end users or uncheck so that it is hidden

You may also wish to:

- Add a **Description** to explain why this tag has been set up and how it should be used
This information is displayed in Public Area, under Tags to help end users searching for content

What is a difference between visible and hidden tags?

A visible tag displays in the Tags of and article (below the article) in the Public Area. Although hidden tags do not display in the Tags section, it is always used for searching.

Can I safely update or delete tags?

Yes, you can. When you update a tag it will affects all entries already assigned.

Conversely, when you delete a tag, it will be deleted from all entries that is was assigned to.

Since the daily scheduled tasks are responsible for updating meta keywords updates it might take some time for these changes to take effect.

The 3 uses of tags in the Public Area

- While viewing an article you can see all assigned tags below an article.
Click on a tag to display all articles with this tag. This function is the same for the News section.
- The **Tags** section will list all tags.
Click a tag to be redirected to search section displaying all articles with this tag.
- In Advanced Search you can search the knowledgebase by tags.
 - Type keywords in **Keywords** field, you can type several keywords separated by comma
 - In **Search In** choose **Articles (tags, keywords)** or **Files (tags, keywords)** or **News (tags, keywords)**
 - Click **Search** and KBPublisher will search in articles, files, or news respectively.

Custom fields

Custom Fields

Custom Fields

You can customize your knowledgebase by adding custom fields.

These custom fields can be defined for:

- Articles
- Files
- News
- Feedback form

For articles, the custom fields can:

- Be displayed at the top of the article
- Be displayed at the bottom of the article
- Be displayed after the rating block
- Or they can be hidden, for internal use only

For files, fields are for internal use only. That is, you can see them when you add the file, but the user cannot see them.

Depending on where the field is displayed, you can also include text around the field. For example, the field may be 'Department', and the valid value in the field might be 'Sales', but the user might see this as 'Contact the Sales Department for further information'.

You can show or hide any field in a search form.

The Custom Fields Tab Explained

This screen allows you to create custom fields, and to place them in your knowledgebase.

The Custom Fields tab

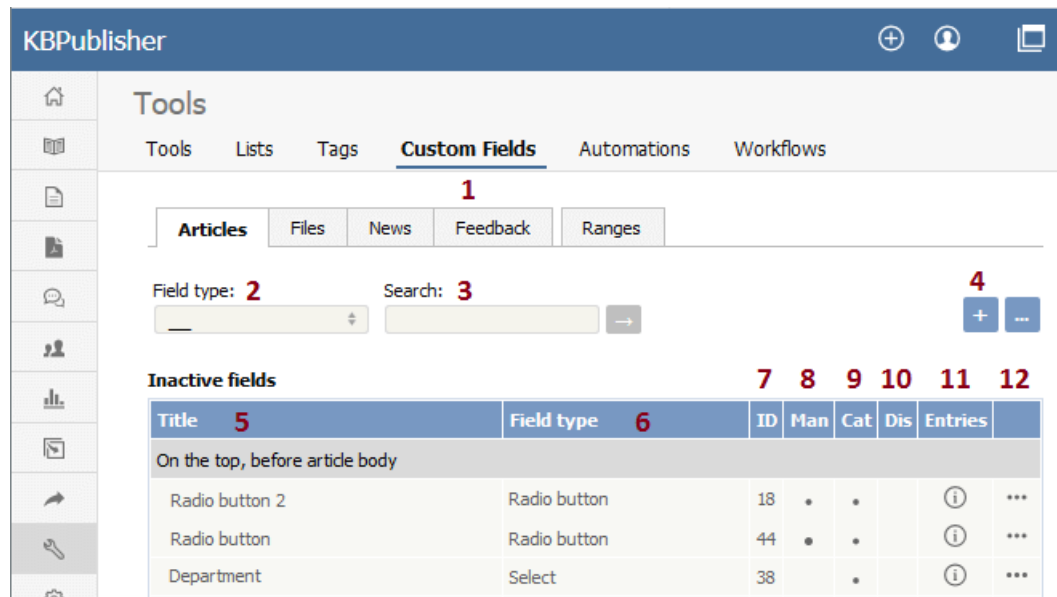

1. The **Custom Fields** tab allows you create and manage the fields and to control which categories or areas they are attached to. The **Ranges** tab allows you to create a set of valid values which you can then assign to one or more custom fields.
2. **Field type** is a filter that allows you to view custom fields for a specified Field types. Select your filter and then click the [→] button to restrict the list.
3. You can also search on the name of the custom field by typing the name into the **Search** fields and then clicking the [→] button.
4. Clicking the **Add New** button allows you to create a new custom field. Note that you can only create the field to go with a specific entry type. Thus if you want to add, say, a *Department* field to both articles and files, then you would need to create two custom fields.
5. The **Title** is the name that the user sees on the screen when they add or read an article
6. The **Field type** denotes the type of field it is. Whether it's a checkbox, or a select box, or even free-flowing text
7. The **ID** denotes a unique identifier of the custom field.
8. **Man** denotes mandatory. When a field is mandatory the author creating the item cannot leave this field blank.
9. **Cat** shows if the custom field is displayed in a certain category.
10. **Dis** shows if the custom field is displayed in the search screen.
11. The [i] button opens a list of entries where the custom field is used.
12. The last column contains the [...] button which opens a menu with the following commands:
 - **Apply** allows you to set a value for all articles which match field criteria. This is useful when you already have existing items and want to add a value to the old items. Note that it only applies value to items that do not already have an associated custom value, so you don't have to worry about overwriting items you have already set.
 - **Set active/inactive** allows you to set the status of the custom filed. If the active status is set, the user can fill it in.
 - **Edit** allows you to edit the custom field. Note that you can also double-click anywhere in the line on the field to edit as well.
 - **Delete** allows you to delete the field. If you attempt to delete a field that is being used you will get a warning message telling you the field is being used and you will need to decide if you still wish to delete the field after that.

The Ranges tab

KBPublisher

Tools

Tools

Lists

Tags

Custom Fields

Automations

Workflows

Articles

Files

News

Feedback

Ranges

13

+

Records: 1 - 8 of 8

Pages: 1

Records per page: 10

Title	Description	Entries	
ExtraItems	Check box of extras	5	...
Department	Company departments	1	...
My new list	My new list of items	3	...

The ranges are the valid values you can select from. For example, you may have a list of departments, or a checkbox that allows you to denote whether extra information is required.

You can also re-use ranges. That list of departments might be a drop-down select box in your FAQ category, and a radio-button select on the feedback form.

13. **Add New** here means add a new set of valid values.
14. Click on the **Title** to open the range set and add new values or edit existing ones, including re-order the fields.
15. **Description** is a description of the field range. When a user is adding a custom field, this is the text they see when they click on the inline help.
16. **Entries** shows a total number of custom fields where the range is used.
17. The last column contains the [...] button which opens a menu with the following commands:
 - **View Items** takes you to the range, so that you can edit, update or re-sort the individual valid values
 - **Edit** allows you to rename the range and update the description
 - **Delete** deletes the range. If the range is being used by custom fields, you will not be able to delete it. Use **Entries** to see which fields contain the range.

Bulk actions available depend on your user access.
 For example if your privilege does not allow you to delete items, or allows you to only delete articles that you have created, then there is no 'Delete' action in the list of options. If your privilege does not allow you to update items, or allows you to only update items you have created, then this menu will not be available for you at all.

To add a new custom field

- Click on **Tools -> Custom Fields** tab
- Click on the **Article, File** or other tab
- Click **Add New**
- Choose your **field type** by clicking on one of the field types.
- **Categories**
If you are adding the field to articles or files, you will then be taken to the **Categories** tab and prompted for a **category**. Add any categories where the field is to be displayed. If you want the field displayed in all categories, leave this blank
- Click **Form Options** tab
- Add the name of the field to the **Title** field
- Add a **tooltip** if required
- Check **Mandatory** if you want to force the user to fill in this field
- Check **Active** if the field is to be used immediately i.e. if you want the field to appear on the screen
- Click on the **Ranges** tab
- Click on **Set Range**
- If you wish to use an existing range click **Assign** to assign the range
If you wish to create a new range, click **Add New** and [add the new range], then click **Set Range** to assign the range to the custom field
- Click on the **Display Options** tab
- Use the drop-down **Display** field to choose where the field is to be displayed on the screen.
Note that when you enter the field as part of creating the article, it is always displayed under the article content. This display field define where the text is displayed in the Public area
- If you wish you can also add some text around the field by adding it to the **HTML Template**. For example if your custom field is 'Department' and the value you input is 'Sales' then:
{title}: {value} - displays *Department: Sales*
Welcome to the {value} team - displays *Welcome to the Sales team*
Note that this extra text is not displayed if you have chosen 'Hidden, not displayed in Public Area' as the display option
- If you wish your visitors will be able to search in this field check **Display in search** checkbox
- Click **Save** to create the field.

Note:

- If you have existing articles or files, then you will be given the option to add a default value to those items. If you wish to add a default value, select the value and click **Add Values**.

Bulk actions available depend on your user access.

For example if your privilege does not allow you to delete items, or allows you to only delete articles that you have created, then there is no 'Delete' action in the list of options. If your privilege does not allow you to update items, or allows you to only update items you have created, then this menu will not be available for you at all.

What is a custom field range

A range is a list of valid values that you can use in your custom fields.

Once you have set up a range you can re-use it as many times as you like. For example, one time you might have it as a drop-down option in an article category, another time you might include it as a radio button list in the news area.

Create the range

- Click on **Settings** menu
- Select the **Custom Fields** page
- Choose **Ranges** tab
- **Add New**
- Add an appropriate name to the **Title** field, for example, Department.
- We recommend that you add an appropriate **description** as well.
- Click **Save**.

This adds the field and sets up ready to add each of the values. Then, for each valid value you wish to add:

- Add the name of the value in the **Title** field
- Add a number in the **Order** field to show where it will be placed in the list. By default this is numbered sequentially in the order that you add them
- **Save** if you wish to add another valid value.

Bulk actions available depend on your user access.

For example if your privilege does not allow you to delete items, or allows you to only delete articles that you have created, then there is no 'Delete' action in the list of options. If your privilege does not allow you to update items, or allows you to only update items you have created, then this menu will not be available for you at all.

Update values in a custom field range

To update values in a custom field range

- Click on **Settings** menu
- Choose **Custom Fields** tab
- Choose **Ranges** tab
- Click on the name of the range that you wish to edit

From here you can

- Add new values to the range by
 - Click **Add New**
 - Add a **Title**
 - Click **Save**
- Change the name of a valid value value by:
 - Click on the edit icon of the value you wish to change
 - Update the **Title**
 - Click **Save**
- Delete existing values
 - Click on the delete icon of the value you wish to change
 - Click **Save** to confirm that you really do want to delete the value
- Reorder the range
 - Click on the edit icon of the value you wish to change
 - Type the new order into the **Order** field
 - Click **Save**

You will need to do this for each valid value in the range, as the other values do not automatically re-order themselves.

Bulk actions available depend on your user access.

For example if your privilege does not allow you to delete items, or allows you to only delete articles that you have created, then there is no 'Delete' action in the list of options. If your privilege does not allow you to update items, or allows you to only update items you have created, then this menu will not be available for you at all.

To see where a custom field is used

To see all items where a field is used

- Click on **Settings** menu
- Choose the **Custom Fields** tab
- Click a tab with the entry type
- Click on [i] in the **Entries** column

To see where items with a specific valid value are used

This functionality works in a similar way for articles, files, news and feedback, even though the example given here is for articles.

- Log on to the **Admin area**
- Click on **Articles** (if field is under Articles, or Files, News or Feedback if field is under, respectively, files, news or feedback)
- Click on the [+] button to the left of the category drop-down

ID	Posted	Updated	Title	Category	Rating	Views	Status	Actions
62	03 Nov, 2007	14 Sep, 2016	The category input screen explained	Comments	★★★★	43088	Published	...
487	09 Jun, 2019		Adding Code Snippets	New Category	★★★★★	6	Published	...

This brings up a list of all custom fields for articles (or files/news/feedback)

- Select the specific field and value that you are looking for
- Click on **Search**.

This brings up a list of all articles with that particular custom field value.

Bulk actions available depend on your user access.

For example if your privilege does not allow you to delete items, or allows you to only delete articles that you have created, then there is no 'Delete' action in the list of options. If your privilege does not allow you to update items, or allows you to only update items you have created, then this menu will not be available for you at all.

Search in custom fields

You can search for data in both the [Public Area](#) and in the [Admin Area](#).

To search in the Public Area

- Click on **Advanced Search**
- Select a type (**Article** or **Files**)
- Click **Extra Options** section which contains all the custom fields

To search in the Admin Area

- Click on **Articles** (if field is under Articles, or Files, News or Feedback if field is under, respectively, files, news or feedback)
- Click on the **[+]** button to the left of the search area

This brings up a list of all custom fields for articles (or files/news/feedback)

The list of custom fields display by default is custom fields that are included in all categories. If you want custom fields that are listed only in a specific category, select the category

Once you have your list of custom fields

- If necessary, choose a **category**.
Categories default to 'all' and will also search in sub-categories if you use the default options
- Choose which field you wish to search on, and choose which data you wish to search for
 - If the field is a multi-choice field you will be presented with a list of drop-down values to select from
 - If the field is a checkbox, you will be able to check the value to choose items with that flag set
 - If the field is a text field, you will be able to type text into the field to search on

and so on.

- Click **Search** to start the search.

This brings up a list of all articles with that particular custom field value.

Some working examples for search

Let's say you have a knowledgebase set up as follows:

Article	Category	Custom field	Valid values for custom field	Custom field defined at category level	Value in custom field
Teach yourself Photoshop	Product	Extras	DVD T-shirt Game	No	DVD
Nerds Rule	Product	Extras	DVD T-shirt Game	No	T-shirt
How to Make Cards	Product	Extras	DVD T-shirt Game	No	-
Our London Office	Branches	Retail shop	Yes No	Yes	Yes
Our Paris Office	Branches	Retail shop	Yes No	Yes	Yes
		Extras	DVD T-shirt Game	No	T-shirt

No valid value has been set for the article *How to make cards*. Also, *Extras* can be defined anywhere.

- If you click on search without defining any further parameters this brings back a list of all articles which contain values in any custom field, hence it would return:
 - *Teach Yourself Photoshop*
 - *Nerds Rule*
 - *Our London Office*
 - *Our Paris Office*
- If you select *T-shirt* in the *Extras* custom field, and then click on search (still not having defined any further parameters, or using *All*), this will bring back:
 - *Nerds Rule*
 - *Our Paris Office*
- If you select *T-shirt* in the *Extras* custom field, and choose the *Product* category, this will bring back:
 - *Nerds Rule*
- If you choose *T-shirt* in the *Extras* custom field, and *Yes* in the *Retail Shop* field, and search all levels, then your search will return:
 - *Nerds Rule*
 - *Our London Office*
 - *Our Paris Office*

This last is because it will search for either field, rather than both fields.

Bulk add or update custom fields

To bulk add or update custom fields, log on to the and Admin area and then:

ID	Posted	Updated	Title	Category	Rating	Views	Status
52	01 Nov, 2007	28 Jul, 2019	System Requirements	Installation	★★★★★	115	...
487	09 Jun, 2019		Adding Code Snippets	New Category	★★★★★	6	...

1. If you are updating:

- an article custom field, click on the **Articles** menu
- a file custom field, click on the **Files** menu
- a news custom field, click on the **News** menu
- a feedback custom field, click on the **Feedback** menu

2. By default, the listing displays all custom fields that are not assigned for specific categories.

To see fields assigned to a specific category, select the category you wish to search on. This displays all custom fields for the category, plus any custom fields that are not assigned to a specific category.

3. Select the items whose custom fields you wish to update.

4. Choose **Set custom fields** from the **Actions with selected** drop-down.

This brings up a second drop-down box for you to select from.

The 'Set Custom Fields' dialog box is shown. It has a title bar with a close button. Inside, there is a dropdown menu with 'Remove all custom fields' selected. At the bottom, there are 'OK' and 'Cancel' buttons.

5. If you wish to:

Remove any custom fields set:

- Choose **remove all custom fields** from the second drop-down box
- Click **OK**

Update a single custom field:

- Choose the custom field from the second drop-down box
- This brings up the fields associated with the category beneath the drop-down
- If the field is not currently associated with the item(s), this brings up a check-box **add to existing**
- If you wish to add the field to the selected items, check this box
- Update the field as required
- Click **OK** to save the change

Update all the custom fields at the one time:

- Choose **set all custom fields** from the second drop-down box
- This brings up the fields associated with the category beneath the drop-down
- Update fields as required
- Click **OK** to save the changes.

The **Lists** tab under the **Tools** menu allows you to:

- Manage article statuses
- Manage file statuses
- Control article types
- Manage user statuses
- Manage feedback subjects
- Manage rating comments statuses

Article and file statuses

KBPublisher has three default article and file statuses: Published, Not published and Outdated.

Use the **Lists** tab to add new statuses and modify existing ones. You control:

- The name of the status
- The color denoting that status
- Description
- Where the status appears in the list of statuses
- Whether the status is active
- Whether or not this status is published (which means users can see it),

[Add new article status](#) tells you how to add a new status for an article.

Article types

Article types are used to group records for searching, to provide default template for the articles and to control the display of the type.

[Add new article type](#) explains how to create new article types.

User statuses

KBPublisher has four default user statuses: Active, Pending (approval required), Not active / Suspended and Unconfirmed.

Use the **Lists** tab to create new user statuses and modify existing ones. You control:

- The name of the status
- The color denoting that status
- Description
- Where the status appears in the list of user statuses
- Whether the status is active.

Feedback subjects

There is an option on the [Ask a Question](#) screen that allows the user to specify a feedback subject from a drop-down list. You define these feedback subjects on the **Lists** tab. You control:

- The title, which is what the user picks from the feedback subject list
- Description
- Who gets the feedback question (i.e. the specified supervisor)
- Color associated with this feedback subject
- Order it appears in the list
- Whether the feedback subject is active.

Article feedback status

Rating comments have four initially-defined statuses: New, Ignore, In progress and Processed. You control:

- The name of the status
- The color denoting that status
- Description
- Where the status appears in the list of statuses
- Whether the status is active.

Automations

Use automations (automated tasks) to check your content regularly and perform certain actions as needed. You can make sure your articles are up to date, and alert staff to review them when they are not. You can let authors know when articles have been approved for publication, or let managers know when articles are ready for review.

To access your automations, select **Tools** from the menu bar. Then select the **Automations** sub-tab.

Essential facts for automations

- Automations are time-based: they act when a time-based event occurs, such as the time since an article was edited exceeding a specified maximum time.
- Automations run daily, at midnight.
- An automation must contain a condition that is true only once, or an action that nullifies at least one of the conditions; otherwise, the automation will run daily, possibly sending unwanted duplicate alerts every time it runs.

Manage Automations

To access your automations, select **Tools** from the menu bar. Then select the **Automations** sub-tab:

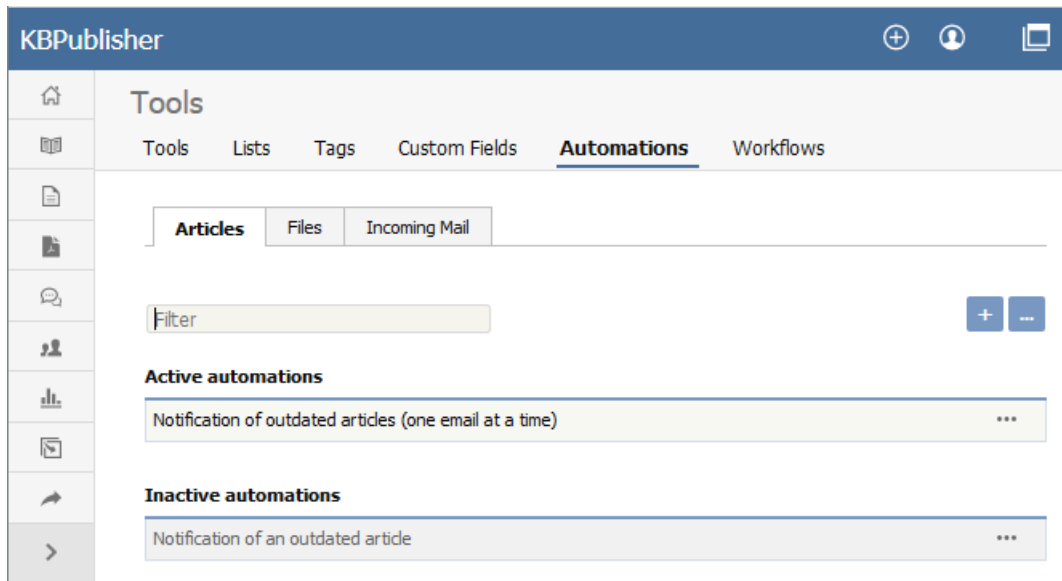

The tab displays both your active and inactive automations for either articles or files. Switch between the **Articles** and **Files** tabs to see all existing automations. If the list is long, enter a keyword in the **Filter** field to display just the automations that have that keyword in their titles. To restore the full list, remove all text from the **Filter** field.

For each automation, you can click the button in the **Action** column and select an action to perform:

- **Change status** - Select to change the status of the automation from active to inactive, or from inactive to active. A confirmation message appears to make sure you want to change this status.
- **Duplicate** - Make a copy of the automation that you can then edit. This helps you quickly create automations that are similar to existing ones.
- **Edit** - Edit the automation. See [Creating or editing an automation](#).
- **Delete** - Select to delete the automation. A confirmation message appears to confirm you want to do this.

Add an Automation

To create a new automation, click **Add new**. See [Creating or editing an automation](#).

Reorder

To change the display and execution order of the automations:

- Click the button with three dots [...] in the top right corner.
- Choose Reorder from the popup menu.
- Rearrange the articles by dragging and dropping them in the results list.
- Click Save.

Creating or editing an automation (automated task)

To create a new automation (automated task), click **Tools -> Automations** tab make sure you are on the sub-tab the automation will be for: **Articles**, **Files**, or **Incoming Mail**. Then click **Add new**. See the information below about completing the form that appears.

When you create a new automation, or update an existing one, you see the same form:

Complete the form in the following manner:

- **Title** - Required. Provide a descriptive title for this automation. It should not be the same as the title of an existing automation.
- **Conditions** - You must have at least one condition that the automation checks each time it runs. You can have multiple conditions. Set the automation to perform its actions if **any** or **all** of the conditions are true. Add a condition by clicking the + button; remove a condition by clicking its - button.
- **Actions** - If the automation finds that the conditions in the previous field are met, it performs the actions you set here. You can have multiple actions. Add an action by clicking the + button; remove an action by clicking its - button.
- Each action will either **set status** or **send emails** to one or more recipients.
 - **Set status** - If you choose this action, in the next field specify the new status for the article or file from the list of options shown above.
 - **Email** - you can choose to send an email to yourself or another user, or to a user group. You can opt to send one email for each item that matches the conditions, or to bundle all the notices into a single email. You need to prepare the email template in the fields that appear:
 - **Title** - Provide a title for the email.
 - **Body** - Provide the body of the email. You can use template tags to customize the email: for instance, if you want to include the title of the article in the email, you could write "This is an alert about the article [article.title]." When the automation needs to send the email, it replaces the template tag with the appropriate information. To see the template tags that are available, click **Show template tags**. To check that the email looks as it should, click **Test template** to see a preview.
- **Active** - Select to activate this automation. It will run daily until deactivated.

Click **Save** to save the automation. Click **Cancel** to abandon your edits and close the form.

Important:

An active automation will run daily. Make sure that, when the automation finds an article or file that meets its conditions, one of the actions invalidates for that item one of the conditions of the automation.

Incoming email automation allows you to parse your email box and create articles, drafts, or news from emails.

Create or update an automation

To create a new automation for incoming email, click **Tools -> Automations -> Incoming Mail** tab, then click the **+** (**Add new**) icon.

To update an existing automation, click **Tools -> Automations -> Incoming Mail** tab, click the [...] icon on the right and choose **Edit** from the dropdown menu.

Complete the form in the following manner:

- **Title** - Provide a descriptive title for this automation. It should not be the same as the title of an existing automation.
- **Email Box** - Choose or set up a new email box to be parsed.
- **Conditions** - You must have at least one condition that the automation checks each time it runs. You can have multiple conditions. Set the automation to perform its actions if **any** or **all** of the conditions are true. Add a condition by clicking the **+** button. Remove a condition by clicking its **-** button.
- **Actions** - If the automation finds that the conditions in the previous field are met, it performs the actions you set here. You can have multiple actions. Add an action by clicking the **+** button. Remove an action by clicking its **-** button.
 - **Create Article Draft** - If you choose this action, an article draft will be created. You also can specify whether to send for approval or not by checking "*Send for approval*" checkbox.
 - **Create Article** - If you choose this action, an article will be created.
 - **Create News** - If you choose this action, a news will be created.
 - **Stop Evaluating Tasks** - Mail stops applying rules to a message when it encounters the Stop Evaluating Tasks action.
- **Active** - Select to activate this automation. It will run daily until deactivated.

Click **Save** to save the automation. Click **Cancel** to abandon your edits and close the form.

Important: An active automation will run daily.

Create or update an Email Box

To create a new Email Box or update an existing one, you first must navigate to the Email Box list. Click **Tools -> Automations -> Incoming Mail** tab, then click [...] icon on the right and choose **Email Boxes**. A list of all available email boxes will appear.

To create new box, click the **+** button in the top right corner and fill the form.

To update an existing box click [...] in the list and choose **Edit** from dropdown menu.

Complete the form in the following manner:

- **Title** - Provide a title for the Email Box.
- **Hostname** - Provide a host name.
- **Port** - Provide a port. The default IMAP port is 143, or 993 when SSL/TLS is enabled.
- **SSL** - Check this checkbox to use SSL.
- **Mailbox** - Provide a mailbox name. The default is *INBOX*.
- **User** - Provide a username.
- **Password** - Provide a password.
- **Max message count** - This is the maximum number of messages to process in one task. If this number is exceeded, the mailbox will be skipped.

Click **Save** to save the Email Box. Click **Cancel** to abandon your edits and close the form.

Incoming email - Stop Evaluating Tasks

Mail stops applying rules to a message when it encounters the Stop Evaluating Tasks action.

Tasks ordering and 'Stop Evaluating Tasks' actually server a purpose when you're working with complex tasks. For example, lets say you want to skip all tasks for auto-generated emails.

You need to create a "Stop Evaluating Tasks" tasks to make this happen.

In the below example "Create news" never triggerred if email is auto-genearetd email.

Active automations

Stop evaluating tasks	...
Create news from an email	...

Edit

* Title:	Stop evaluating tasks		
* Email Box:	host.kbpublisher.com	+	
* Conditions:	if All of the following conditions are met:		
	Every auto-generated n	+	-
* Actions:	Perform the following actions:		
	Stop evaluating tasks	+	-
Active:	<input checked="" type="checkbox"/> Yes		

Workflows automate processes for reviewing, approving, and publishing articles. This can save you time and make sure articles that may be ready to publish, but need approval, are not overlooked. If the item requires review and approval before it is published, a workflow can transfer the item to the worklist of the person who is responsible for approving it. That person can approve the article or send it back for further edits.

Workflow Flowchart

The image below shows the path the draft of an article or file might have to follow if, after the author has written or uploaded it, one or more people have to review and approve it before publication.

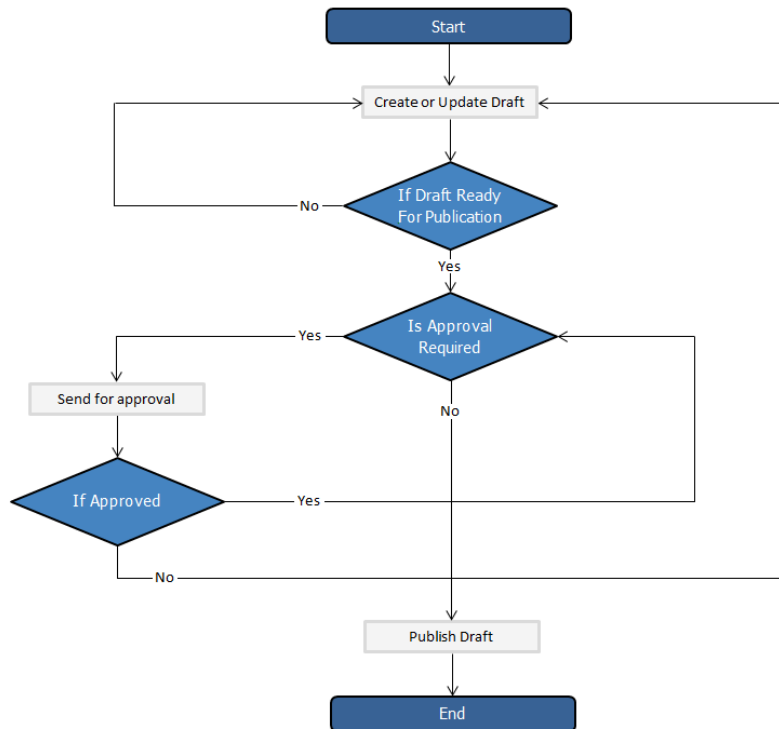

Essential facts for workflows

- Workflows are applied to drafts of articles and files only
- You cannot delete or edit a workflow which in use (is applied to some drafts).
- You can have as many approval steps in a workflow as your project's process requires.

To access your workflows, select **Tools** from the menu bar. Then select the **Workflows** sub-tab:

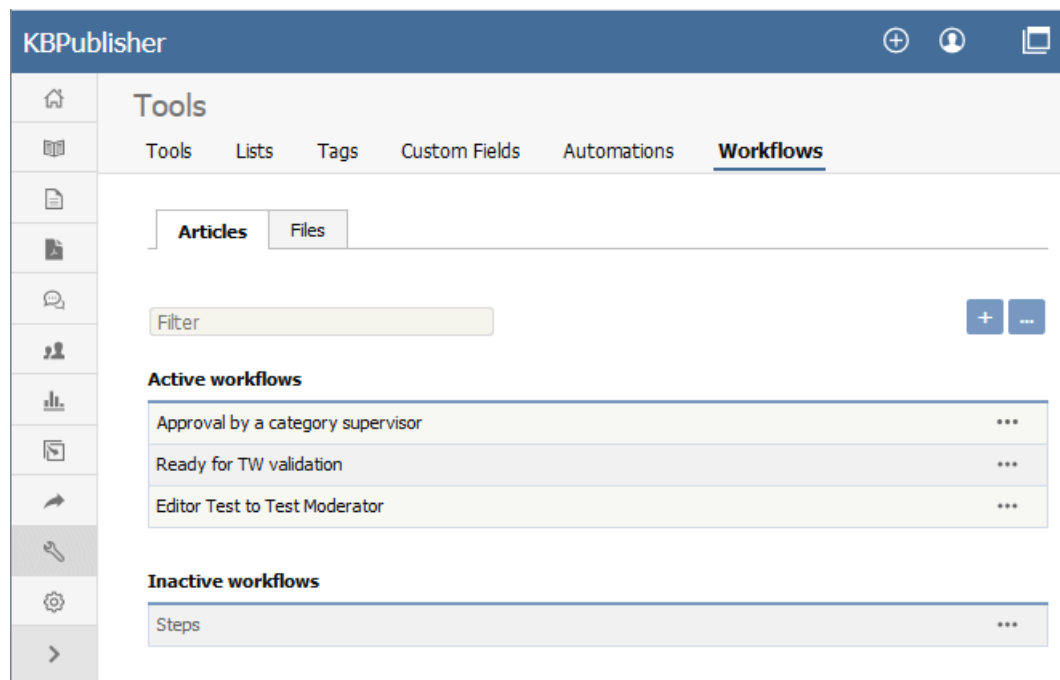

The tab displays both your active and inactive workflows for either articles or files. Switch between the **Articles** and **Files** tabs to see all existing workflows. If the list is long, enter a keyword in the **Filter** field to display just the workflows that have that keyword in their titles. To restore the full list, remove all text from the **Filter** field.

For each workflow, you can click the button in the **Action** column and select an action to perform:

- **Set Active/Inactive** - Select to change the status of the workflow from active to inactive, or from inactive to active. A confirmation message appears to make sure you want to change this status.
- **Duplicate** - Make a copy of the workflow that you can then edit. This helps you quickly create workflows that are similar to existing ones.
- **Edit** - Edit the workflow. See [Creating or editing a workflow](#).
- **Delete** - Select to delete the workflow. A confirmation message appears to confirm you want to do this.

Note: You cannot delete a workflow that is in use. Updates are limited while some drafts it relates to are being approved.

Add a Workflow

To add a workflow, click **Add new** and complete the form. See [Creating or editing a workflow](#).

Reorder

To change the display order of the workflows, click the [...] icon and choose **Reorder** from dropdown menu.

Creating or editing a workflow

To locate your workflows, select **Tools** from the menu bar and then select the **Workflows** tab.

You can create your own workflow from scratch, or copy an existing workflow and adapt it to your needs. You can create or edit a workflow for either articles or files.

- To create a new workflow, click **Add new** to open the Workflow form.
- To edit a workflow, click the actions icon in the workflow's row and select **Edit**.
- To make a copy you can adapt, click the actions icon in the workflow's row and select **Copy**.

The workflow form appears, with blank fields if it is for a new workflow and with the existing information if you are editing or copying an existing workflow.

Note: you can't edit an active workflow. First change the workflow's status to "inactive" and then open it for editing. When you have completed the edits, you can change the status back to "active".

Complete the fields in the form:

- **Title** -- Provide a unique, distinctive title for this workflow.
- **Conditions** -- Add one or more conditions that the workflow evaluates each time it runs. You can set the workflow to take action if **any** of the conditions are true, or if **all** conditions are true. In the example above the workflow conditions apply to articles that have been published and where the author's privilege level is greater than "author" (the author is also an editor, for example).
 - To add conditions, click the **[+]** button to the right of the field.
 - Each condition can apply to one of these:
 - Whether the draft is published or not.
 - The author's privilege level.
 - The author's identity.
- **Steps** -- Provide one or more steps for the workflow to take if the Conditions section evaluates to true.
 - Add steps by clicking the **[+]** button to the right of the field.
 - For each step, provide:
 - A title for the step.
 - The action to take (like "assign" the article or file).
 - Where relevant, the person or role to assign the article or file to. Select from the options provided.
- **Optional Approval** -- Select the checkbox to allow users to bypass the approval process in the workflow.
- **Active** -- By default, each workflow is set as active. To deactivate it, uncheck this check box. The workflow appears in the **Inactive workflows** list.

Click **Save** to save the workflow and add it to the active or inactive list.

Click **Cancel** to abandon your edit and close the form.

Workflow examples

Here are some examples of how to use workflows for drafts of material that need review and approval before publication.

Simple, one-step approval

When you have users with the "contributor" privilege adding a drafts, use a workflow like this to alert the category supervisor when draft content is ready for review.

Edit	
* Title:	Approval by a category supervisor
* Conditions:	if All of the following conditions are met: <div>Author's privilege level Is Equal To Contributor + -</div>
* Steps:	Perform the following steps: <div>1. Review by category supervisors + - Assign to [category supervisors]</div>
Optional Approval	<input type="checkbox"/> Allow users to bypass the approval process ?
Active:	<input checked="" type="checkbox"/> Yes

The workflow checks for draft content that has been submitted for review by a "contributor" user and assigns such content to the appropriate supervisor. If the category has no supervisor assigned, KBPublisher parses the category tree to find the appropriate supervisor. If no category supervisor can be found, the system sends a message about the draft to the email address defined in **Settings > Email > Admin Email**.

You should assign a supervisor at least for each top category (the same supervisor can be responsible for multiple categories). See [Can I route an Approval email based on the category?](#) for information about assigning category supervisors.

Assign to a specific approver

When you want a specific staff member to review draft submitted for publication, use a workflow like this that identifies the specific user:

Edit	
* Title:	Assign to user
* Conditions:	if All of the following conditions are met: <div>Author's privilege level Is Less Than Editor + -</div>
* Steps:	Perform the following steps: <div>1. Assign to user + - Assign to [current user: John Smi]</div>
Optional Approval	<input type="checkbox"/> Allow users to bypass the approval process ?
Active:	<input checked="" type="checkbox"/> Yes

When a user with the "author" or "moderator" privilege adds a draft, the draft will be assigned for review to the person specified. In the example above, the person is the current logged-in user; but you can assign any user to review the material.

Multiple-step approval

If your workflow requires multiple approval steps before draft material is published, use a workflow like this one:

Edit	
* Title:	Two steps workflow
* Conditions:	if All of the following conditions are met: <div> <div>Draft Is</div> <div>Is</div> <div>Published</div> <div>+</div> <div>-</div> </div>
* Steps:	Perform the following steps: <div> <div> <div>1. Review, update</div> <div>Assign to</div> <div>[privilege: Editor]</div> <div>+</div> <div>-</div> </div> <div> <div>2. Final approve</div> <div>Assign to</div> <div>[privilege: Moderator]</div> <div>+</div> <div>-</div> </div> </div>
Optional Approval	<input type="checkbox"/> Allow users to bypass the approval process ?
Active:	<input checked="" type="checkbox"/> Yes

In this example, when a contributor creates a new draft, the draft will be assigned for review to a user with "editor" privileges. When the editor has approved the material for publication, the draft is assigned to a user with "moderator" privileges for final review and approval. When the moderator has approved the material, it is published.

You can add as many approval steps as your project's process requires.

As with the first example, if KBPublisher cannot find a user with "editor" or "moderator" privileges, it sends a message about the draft material to the email address defined in **Settings > Email > Admin Email**.

Settings

An explanation of the Settings module and how it works

The Admin Tab Explained

The **Admin** tab is the first tab under **Settings**. The fields on this tab control KBPublisher's configuration. Only administrators can change the settings on this tab.

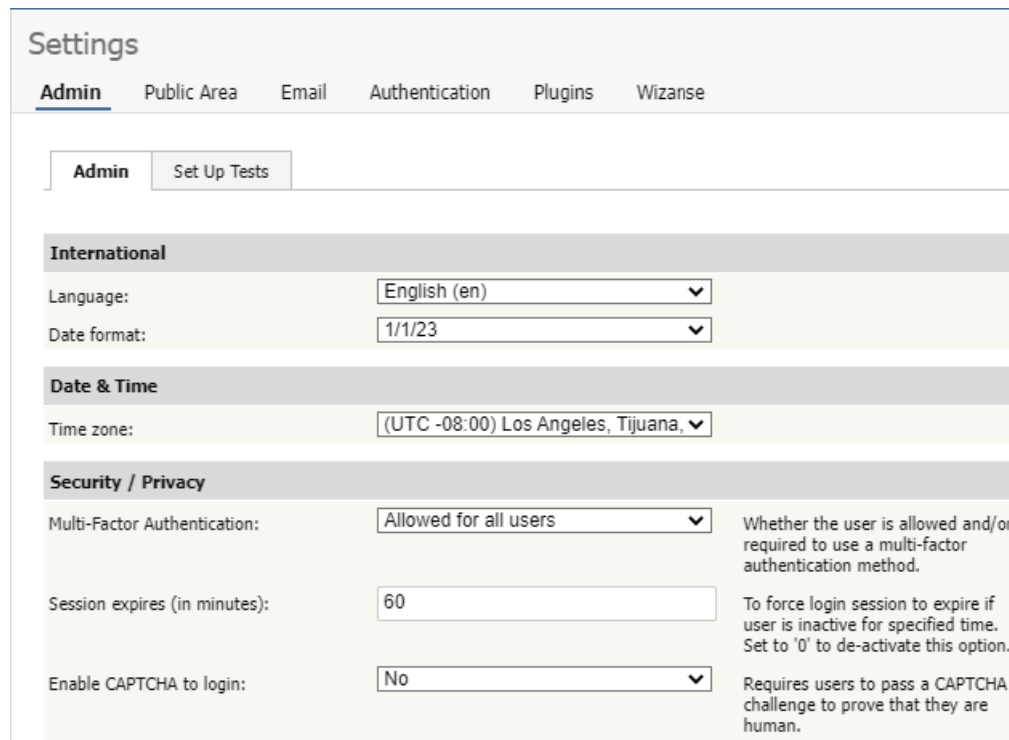

Settings

Admin Public Area Email Authentication Plugins Wizanse

Admin Set Up Tests

International

Language: English (en) ▼

Date format: 1/1/23 ▼

Date & Time

Time zone: (UTC -08:00) Los Angeles, Tijuana ▼

Security / Privacy

Multi-Factor Authentication: Allowed for all users ▼ Whether the user is allowed and/or required to use a multi-factor authentication method.

Session expires (in minutes): 60 To force login session to expire if user is inactive for specified time. Set to '0' to de-activate this option.

Enable CAPTCHA to login: No ▼ Requires users to pass a CAPTCHA challenge to prove that they are human.

You can reduce the number of fields displayed by typing key words into the **Filter** field, making it easier to find the fields you want. Restore the display by removing any entries from this field.

Click **Save** to save your edits; click **Set Defaults** to restore the original values for all fields.

International

- **Language** - Select the language for field labels and other onscreen texts for your KBPublisher.
- **Date format** - Select the format in which the date will be displayed in the system.

Date & Time

- **Time zone** - Select the time zone to use. If your team is distributed across many time zones, the time zone you select may not be the one for the area where you live, but rather the one where the majority of your team lives and works.

Security / Privacy

- **Multi-Factor Authentication** - Controls whether the user is allowed and/or required to use a multi-factor authentication method.
Note that if you want the built-in MFA to be available for SAML authentication, first select *The same as MFA Policy setting* in **Authentication → SAML → Multi-Factor Authentication**.

- **Session expires (in minutes)** - Controls how long before the user is automatically logged out when they are not actively using the system. If you wish to turn automatic logout off, set this to 0.
- **Enable CAPTCHA to login** - Controls whether a user has to pass a CAPTCHA test, typing the test displayed in an image, in order to log in. The displayed image looks like this:

- **Allow automatic sign-in** - If enabled, users do not need to re-enter their username and password when returning to the site. Note: This option requires that the site be configured for SSL.
- **Allow concurrent logins** - Controls whether to allow multiple logins for a single user.
- **Allow login with email** - If checked, user can use his email as Username on login.
- **Use 'Email' for 'Username'** - If checked, email will be used as the Username.
- **Allow users to delete account** - Controls whether to allow users to delete their own account. User data will be moved to the trash but is recoverable. Content will not be deleted. If you select *Not allowed*, user will be able to send a delete request.

Password

- **Password strength** - Defines rules that passwords must meet, such as length and type of characters allowed and disallowed.
- **Enable CAPTCHA to reset password** - Controls whether a user has to pass a CAPTCHA test, as described above, in order to reset the account password.
- **Password Rotation Frequency** - Defines how frequently password changes are required. Available options are: Off, 90 days, 180 days, and 1 year.
- **Password Rotation Policy** - Choose one of the following options:
 - *Advisable* - On login, notify the user that a password change is recommended.
 - *Mandatory* - Require a password change before the user can continue.
- **Password Rotation Previous Passwords** - Set if user is allowed to re-use previous passwords.
- **Password required to change password** - Select to require the user to provide their current password as well as the new password they want to change to.
- **Logout after password change** - Controls whether the user will be logged out after password change.

API

- **Enable API access** - Select to allow users access to the KBPublisher API.
- **Secure API connection** - Select to require a secure API connection (the URL starts with *https://* instead of *http://*).

Look & Feel (settings)

- **Number of records per page** - Set the number of records displayed per page when a user first goes to that page. The user can temporarily change the setting while on the page.
- **Sort articles by** - Specify the initial sort order for articles, which the user can change temporarily when working with a list of articles. The options are:
 - Title (sorted alphabetically)
 - Date added (newest first)
 - Date added (oldest first)
 - Date modified (newest first)
 - Date modified (oldest first)
- **Sort files by** - Specify the initial sort order for files, which the user can change temporarily when working with a list of files. The options are the same as for the previous field.
- **Form buttons position** - Choose where form buttons display on the page: always visible **below the form**, or **at the bottom of the page**.

HTML Editor

- **HTML editor file directory** - Required. Provide the location for images you use in articles or files that you link to. KBPublisher uses this location when you perform actions like [insert a picture into an article](#).

Scheduled Tasks

- **Send critical messages to admin** - Select to send the administrator an email alert of critical errors in scheduled tasks so the administrator can respond quickly. Define the email address to receive these messages in the [Email settings tab](#).
- **Allow HTTP requests** - Whether to allow HTTP requests to run scheduled tasks.
- **Allowed IP addresses for HTTP requests** - If you are using HTTP to run scheduled tasks, enter IP addresses to allow requests from. Enter IP addresses separated by ';' or a range of IP addresses separated with a '-'
Example: 127.0.0.1; 210.234.12.15; 192.168.1.1-192.168.255.255

Tags

- **Allow to create tags** - Select to let users create custom tags when adding a record. If this is not selected, users can only choose from among the existing tags.

Article

- **Maximum number of revisions** - Specify how many past versions of a document are stored. If you set this to 5, then when the document is changed and saved the sixth time and after, the oldest revision is deleted so only the five most recent versions are retained. If you don't want to keep article history at all, set this to 0.
- **Autosave recovery information every** - Specify in minutes how often KBPublisher should automatically save an article a user is editing. To turn autosave off, set this to 0.
- **Default category** - If you select a category for this field, all new articles will by default be part of that category. Select *None* to disable this option.

Files

- **Files directory** - Required. Set the location where files are uploaded to, in this [server path](#) format.
- **Max file size** - Set the maximum file size, in kb, that users can upload (1024 kb = 1 mb). The maximum you can set depends on your php settings: see [Handling file uploads](#).
- **Allowed extensions** - You can specify the file types that can be uploaded, separated by commas, such as "txt,png,doc,docx". Note: if you enter anything in this field, KBPublisher ignores any entry in the following field.

- **Denied extensions** - Specify types of files that cannot be uploaded, separated by commas, such as "php,exe,asp,cfm".
- **Maximum number of revisions** - Specify how many past versions of the file are stored. If you set this to 5, then when the file is changed and saved the sixth time and after, the oldest revision is deleted so only the five most recent versions are retained. If you don't want to keep file history at all, set this to 0.
- **Extract raw text** - Select to have KBPublisher try to extract the text from PDFs and similar files so it can include the content of the files when the user does a search.
- **XPDF installation path** - XPDF extracts content from PDF files to make that content searchable. If you have XPDF installed, provide the relative path to it in the form "/user/bin/". To disable this option, enter "off".
- **Catdoc installation path** - Catdoc extracts content from .doc files to make that content searchable. If you have Catdoc installed, provide the relative path to it in the form "/user/bin/". To disable this option, enter "off". Note: You can use either Catdoc or Antiword (below). You don't have to use both.
- **Antiword installation path** - Antiword extracts content from .doc files to make that content searchable. If you have Antiword installed, provide the relative path to it in the form "/user/bin/". To disable this option, enter "off".
- **Default category** - If you select a category for this field, all new files will by default be part of that category. Select *None* to disable this option.
- **Spy Directory missing files policy** - Select what the auto-load directory files functionality should do when it finds a file listed in the database that is no longer on the server.
- **Allowed directories for local files** - List allowed directories for adding local files. If empty, any directory is allowed.
- **Allow access to Amazon S3** - Specify Amazon S3 credentials to link S3 files to your KB.

Reports

- **Keep user activity records for** - Choose period during which user activity records will be stored in KB.

The Public Area Tab Explained

The **Public Area** tab is the second tab under the **Settings** menu. The settings here apply to the public view -- that is, to what users see.

Only an administrator can change the settings on this page. The page is divided into four further tabs:

- [Common](#), for settings which are common to the whole knowledgebase
- [Articles](#), for settings which are specific to articles
- [Files](#), for settings which are specific to files.
- [Page Design](#) is to design pages in Public Area.

Common

Titles/Meta/Navigation

- **Site title (meta)** - set the meta title of the knowledgebase.
- **Site keywords (meta)** - set the meta keywords of the knowledgebase.
- **Site description (meta)** - set the meta description of the knowledgebase.
- **Header title** - the text displayed in the header.
- **Navigation title** - the home page in the navigation bar.
- **Display entry title in navigation** - show or hide the article title in the breadcrumb trail.
- **Extra items in navigation** - manage extra links in the breadcrumb trail
- **Site modules / Menu items** - manage main KB navigation and sections, sort menus, add extra items.

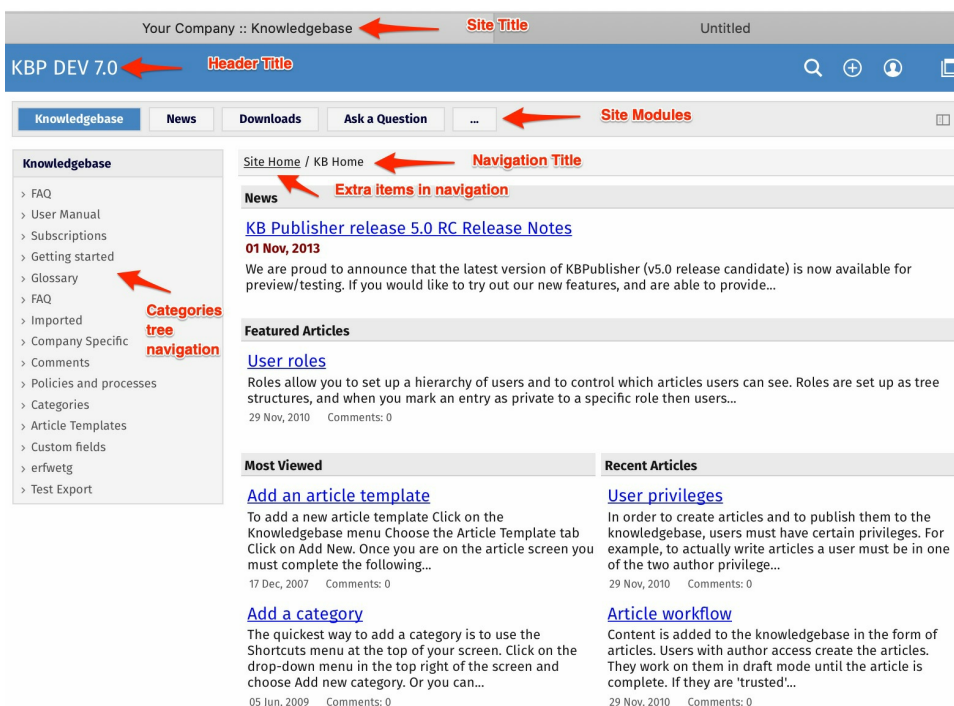

- [Search engine friendly URL](#) - controls what you type into the address line when you want to jump direct to an item in the knowledgebase.

Security/Privacy/Registering

- **Access for registered users only** - only people who are registered users can view the knowledgebase.
- **Allow registration** - whether registration allowed or not.
- **Agree terms** - if checked defined terms section will appear under registration form and users must agree to these terms to complete their registration.
- **Approval required for registration** - whether approval required for new registered users.
- **Privilege for new registered users** - this privilege will be set for all users registered through registration form.
- **Role for new registered users** - this role will be set for all users registered through registration form.
- **Enable CAPTCHA for registration** means the user has to type in a confirmation code before they can register. This is to stop scamming.
- **Login policy** determines whether a user gets a login option on the public view screen, whether they don't get the login option but can still login (if they know the link to the login page), or whether they cannot login at all.
- **Private policy** - controls whether content that is locked because it is private is displayed in the menu with a locked symbol, or whether it is simply not visible at all. When this is set to **Do not display entries** then the user only sees items he can

access. When it is set to **Display entries with 'Locked' sign**, then the user can see the entries title but he cannot read them.

- **Cookie consent banner** - if set, a cookie consent banner will be displayed. The banner will be hidden when the user agrees to it.

CAPTCHA

- **CAPTHA type** - If enabled, users must pass a CAPTCHA challenge to prove that they are human. CAPTCHA technology protects your site from spam and abuse.

Look and Feel

- **Page template** - customize your KB to match your style. Click [...] to add custom header, footer, JavaScript and set colors for elements.
- **View format** - allows you to set your knowledgebase up with a left menu or without.
- **Left menu type** - can be a standard menu tree, or it can be a follow-on menu that allows users to click on one article after another to read them.
- **Header** - whether to display or not the header. If you uncheck, then the **Header title** (specified in section 1, above) and **Header logo** are not be displayed.
- **Header logo** - upload a logo to be added to the header section.
- **Content width** - controls page content width.

Setting up the look and feel is covered in more detail in the article that explains how to [change the way articles are displayed](#).

Look & Feel (mobile)

- **Header logo for mobile version** - Choose a logo that will appear in "header" of the mobile version.

Feedback

- **Allow contact us** - set whether users can contact you using the Feedback facility through. You can set this so that all users can contact you, only registered users can contact you, or no users can.
- **Enable CAPTCHA** - controls whether a user has to pass a CAPTCHA test, typing the test displayed in an image, in order to add a feedback.
- **Enable quick response** - turns off the automatic searching and turns the form into a static feedback form. i.e. users type their message into the form and email it to the supervisor, but KBPublisher doesn't do the search.
- **Allow attachments** - says whether users can attach documents to their mail. The value here is the number of files that can be attached. When this is set to **0**, attachments cannot be included.
- **Allowed extensions** - controls the type of files that can be attached.
- **Send attachments with e-mail** - must be set if a user is allowed to send attachments in the Feedback form.

Sharing

- **Allow social sharing** - whether to allow visitors to share content on social networking sites.
- **Social networking sites** - click [...] to manage Social Sites.
- **Allow email sharing** - whether to allow visitors to share articles via email.

Tags

- **Display tags** - whether to display tags for articles, files, news, etc. If set tot **ON**, tags will be displayed below an article.

Search

- **By default search in** - defines whether the initial search searches the whole knowledgebase, only in articles, or only in files.
- **Search preview character limit** - how many characters display in search results.
- **Search by article ID** - defines search behavior when user types a number in the search field. You can disallow searching by article ID or allow it and choose between two options: search in content first or search by ID first. Defaults to "Search in content first then by ID"
- **Search suggest** - whether to offer suggestions when the user types in the search field. It suggests most popular searches based on other searches.
- **Search spelling suggest** - whether to suggest spelling when the user types in the search field.
- **Search filter** - controls whether to display the search filter in search results.
- **Default search filter** - controls whether to display filters if searching all the content.
- **Search filter items** - defines what filter items to display in the search filter.

Subscription

- **News subscription** - defines whether to allow users to subscribe to news.
- **News subscription frequency** - defines how often news emails will be sent.
- **News subscription time** - defines time of the day when emails will be sent. The list becomes active when you select *Daily* in

the **News subscription frequency** field.

- **Content subscription** - defines https://www.kbpublisher.com/kb/admin/index.php?module=knowledgebase&page=kb_draft&action=update&id=204 whether to allow users to subscribe to articles and files.
- **Content subscription frequency** - defines how often emails with new or updated articles and files will be sent.
- **Content subscription time** - defines time of day when emails will be sent.
- **Content subscription weekday** - defines a day of the week when emails will be sent.
- **Content subscription day** - defines day of the month when emails will be sent.

RSS settings

- Set RSS channel details.

Articles

Look and feel

- **Number of articles per page** - how many articles display per page.
- **Sort articles by** - how to sort articles.
- **Featured articles in a category** - how many featured articles display per category. If it is set to 0, featured articles are not shown.
- **Display "Also listed in"** - whether to show or not other categories this article is published in, displayed below article.
- **Others in this category** - controls whether or not the 'Others in this category' sub-heading is displayed at the bottom of the screen, and how many items are displayed if it is.
- **Display Prev / Next navigation** - controls whether the user sees links to the next article and previous article at the bottom of the screen.
- **Category columns** - defines how many columns the categories are displayed in on the page in public view. If this is set to 0, no categories are displayed.
- **Article ID zero padding** - if you choose to include the article number in an article title prefix, you can also say how many digits the number will have by specifying number here. For example, if you had 100 questions and chose an article title prefix of 'Q', by default they would be numbered *Q1...Q100*. If you would prefer it to be *Q001: .. Q100* set the entry ID padding to 3.
- **Article title prefix pattern** - you can add text to the front of an article heading using this setting. For example, if your article is named *Keeping Pets*, you can use the article title prefix pattern to make this: *Question: Keeping Pets*. Even better, if you use types in your knowledgebase, you can customize the article prefix to each type. Suppose, for example, you have two types of articles. One is *Facts*, the other is *General info*. If you wish you can change the title to include the type. e.g. *Fact: Climate change is happening* and *General info: What are greenhouse gases?*.
You can include the article number as part of the article title prefix as well. e.g. *Q: What can I do to help?*
- **Display Article ID** - whether to display article ID and date updated below article title.

Table of contents

- **Generate TOC** - Whether or not to generate a table of contents (TOC). If checked, TOC will be generated at the top of an article.
- **TOC tags** - The list of heading tags to use to generate the table of contents. Example: h1,h2
- **Minimum article characters** - Specify number of article characters. If the number of characters in an article is less than this limit, a TOC will not be generated.
- **Minimum tags** - Specify number of tags. If the number of headings is less than this limit, a TOC will not be generated.

Comments

- This section allows to set up article comments settings. How many comments per page, if approval required, etc.

Rating

- **Allow rate articles** - lets the user rate articles in your knowledgebase.
- **Rating type** - Ratings can be text, helpful/not helpful, or you can use a star system where the user rates the article out of five stars.

Feedback

- **Allow feedbacks** - Enable this option to allow visitors to send article feedback such as rating comments, reporting article issues, etc.

Sharing

- **Allow social sharing** - Enable this option to allow visitors to share content on social networking sites.
- **Social networking sites** - Choose social media that will be available to users.
- **Allow email sharing** - Enable this option to allow visitors to share articles via email.

Article preview format

- **Article Character Limit** - number of characters displayed in the preview.
- **Display updated date** - whether the last date the article was updated is shown.
- You can also specify whether to display the **rating**, **number of comments** and **number of views**.

Article information block

- **Block Position** - where to display information block.
- **Display article block** - displays the article ID and when the article was last updated.
- **Display private block** - shows whether the article is public or private. If an article is private, a user can hover his/her mouse over the key graphic to see which roles have access.
- **Display author block** - displays the date an article was created and the name of the author. If the article has been updated since, it also displays the name of the person who last updated it and when that was. The format of the author/updater's name is controlled by the **user format for author block**.
- You can also choose to include whether or not to display the number times this article has been **viewed** and **commented**.

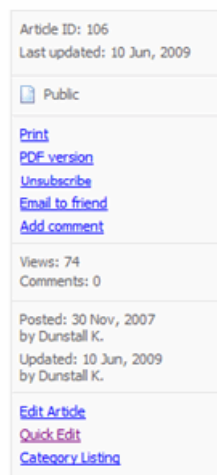

Article actions block

- **Block Position** - where to display actions block.
- **Float Panel** - manage article actions items.
- You also can define whether to display each of the following actions:
 - **Print**
 - **Export to PDF**
 - **Save** (saves an article to user's favorite list)
 - **Pin**

Files

Look & Feel

- **Number of entries per page** - how many files display per page.
- **Sort files by** - how to sort files.
- **Category columns** - defines how many columns the categories are displayed in on the page in public view. If this is set to **0**, no categories are displayed.

File preview format

- **Display number of downloads** - controls whether users see how many times the file has been downloaded.

Page Design

- This section controls page layouts. It is available for Index and Downloads pages. You can manage block position, add custom blocks, and create different grids.

The Email Tab Explained

The **Email** tab under the **Settings** controls who receives administration emails, and how the email is set up.

Settings

AdminPublic Area**Email**AuthenticationPluginsWizardLicense

EmailLetter Template

1

Support Email

Support Mailer:	<input type="text" value="KBPMailer"/>	Tag: [support_mailer]
Support Email: *	<input type="text" value="Smith@mail.com, Gray@mail.com"/>	All support requests will be sent to this address. Multiple emails allowed, separated by commas. Tag: [support_email]
Support Name:	<input type="text" value="Support Team"/>	Tag: [support_name]
No Reply Email: *	<input type="text" value="donotreply@kbpublisher.com"/>	Tag: [noreply_email]
Admin Email: *	<input type="text" value="Smith@mail.com"/>	All system notifications and warnings will be sent to this address. Multiple emails allowed, separated by commas. Tag: [admin_email]

2

Email Setting

Mailer: *	<input type="text" value="SMTP"/>	How email should be sent.
SMTP Host:	<input type="text"/>	
SMTP Secure:	<input type="text" value="None"/>	Secure SMTP connection over SSL, TLS.
SMTP Port:	<input type="text" value="25"/>	
Use SMTP Auth:	<input checked="" type="checkbox"/>	
SMTP User:	<input type="text" value="ves"/>	
SMTP Password:	<input type="password" value="....."/>	

3

Mass Mailer

Email limit per hour:	<input type="text" value="250"/>	Maximum number of emails to be send per hour.
-----------------------	----------------------------------	---

Test / SaveSet Defaults

1. The **Support Email** sections allows you to define system emails.

- **Support mailer** is the special email header
- **Support Email** is the email address, or addresses, where the administration emails are sent. Feedback emails are sent to this address. You can enter more than one email address. Separate each email address with a comma.
- **Support Name** is the name the user sees when they receive an email from KBPublisher. For example, if you reply to a feedback question, this is the name that will be shown in the reply field
- The **No Reply Email** is the email address that sends automated information such as subscription alerts, password enquiries and so on
- The person or persons assigned in the **Admin Email** receive system notifications, warning messages and other messages that impact the running of your knowledgebase.

2. The **Email settings** are where you set up the mail system.

- The **mailer** is the system you are using to send the emails.
 - This defaults to the **PHP mail function** unless you change it.
 - The other items here are specific to the **SMTP** mailer, and should only be filled in if you have specified **SMTP** as the mailer.
 - **Sendmail** defines the location of sendmail files. Sendmail is a UNIX based mail application. You would not normally change this.

3. The **Mass mailer** controls how many emails, such as subscriptions, are sent by the background task scheduling system.

- **Email limit per hour** controls how many emails are sent per hour.

The Export tab explained

Under **Settings > Plugins**, the **Export** tab allows you to enable and configure the Export plugin, which is available as an add-on to enhance KBPublisher functionality. To use the Export plugin, you need to [purchase a plugin key](#), which is sold separately. For KBPublisher Cloud users, select a plan that includes the Export plugin.

Export Plugin

- **Plugin key** - Enter your plugin key here. To see how the system works, type 'demo'. Note that demo documents have a 'trial' watermark on each page and are limited in quantity.
- **Allow category exporting** - If allowed, users can export whole categories to PDF. Available options are: Not allowed, Allowed for all, Allowed for registered users only, and Allowed for staff only.
- **Print article block in PDF** - Select this option to include the block of article information in the exported PDF. It works when you export single article in Public Area.
- **Font** - Select the default font for document text. Available options are: Arial, Courier, Helvetica, Monospace, Sans Mono, Sans, Serif, and Times.
- **Font size** - Enter the default font size, in points.

WKHTMLTOPDF

WKHTMLTOPDF is preferred over HTMLDOC. Third-party tools, such as WKHTMLTOPDF, are already installed and available for KBPublisher Cloud users.

- **WKHTMLTOPDF installation path** - To produce PDFs, you need to install [a program called WKHTMLTOPDF](#). Turn this feature off by entering 'off', or specify a path where this program is installed. For example: /usr/bin/
- **Cover template** - Click the ellipsis to view, edit, enable, or disable the cover page template. When enabled, the cover template adds cover page to the resulting PDF when you export a category.
- **Header template** - Click the ellipsis to view, edit, enable, or disable the header template. When enabled, the header template adds a header to all PDF-generated pages.
- **Footer template** - Click the ellipsis to view, edit, enable, or disable the footer template. When enabled, the footer template adds a footer to all PDF-generated pages.

The checkboxes indicates whether or not each template is enabled. Please note these template options only work if you use WKHTMLTOPDF.

HTMLDOC

- **HTMLDOC installation path** - To produce PDFs and HTML pages, you need to install a program called HTMLDOC. Turn this feature off by entering 'off', or specify a path where this program is installed. For example: /usr/bin/

The License tab explained

The license tab provides details of your KBPublisher customer number, the type of license you purchased and when you purchased it.

When you purchase from KBPublisher your license key and software downloads are made available under the My Licenses tab in the [Client Area](#) on the KBPublisher site. After you install KBPublisher, copy the license key provided in the Client Area here.

How to enable Sphinx Search

Sphinx is a full-text search engine that provides fast and relevant full-text search functionality.

Key Sphinx features are:

- high indexing and searching performance;
- advanced indexing and querying tools (flexible and feature-rich text tokenizer, querying language, several different ranking modes, etc.);
- proven scalability up to billions of documents, terabytes of data, and thousands of queries per second.

Steps to enable Sphinx Search

- [Download](#) and [install](#) Sphinx on your machine, **supported version is Sphinx 2.2.11 - 2.3.2, 3.1 - 3.3**
- Go to KBPublisher Admin Area
- Click Settings -> Plugins -> Sphinx Search tab
- Check **Enable Sphinx Search** checkbox
- Click **Save**

Sphinx Settings

- **Enable Sphinx Search** - On, or Off Sphinx (if Sphinx is Off - search is performed by MySQL full text)
- **Test Mode** - if you wish to test Sphinx, you can firstly set it in a test mode. Sphinx search will be activated only by putting 'sphinx:' in front of your query, e.g. sphinx:banana
- **Host** - Sphinx daemon host (default is 127.0.0.1)
- **Port** - Sphinx daemon port (any free port, default is 9306)
- **Bin path** - a directory where Sphinx is installed. You can leave it empty, but if your system does not recognize Sphinx command without path than - you should fill it, e.g. /usr/local/bin/
- **Data path** - a directory where all Sphinx related files will be stored. Defaults to KBP cache directory, but you can change it. It should be writable by Scheduled Task (cron) user.
- **Version** - a version number of Sphinx which you use on the computer.
- **Languages** - set it to your language, if you have documents in another languages, select the available from the drop down list.

Essential facts for Sphinx Search

- All Sphinx tasks are executed by frequently scheduled task (cron)
- Search index is updated every 5 minutes

Sphinx Search Logs

- You can monitor how Sphinx works, what tasks are executed, what is indexed, what is added to index, etc. in Logs -> Sphinx tab

What is a search engine friendly URL?

KBPublisher records are stored in a database. When you wish to read an article, KBPublisher sends a request to the database to get this record for you. This request is usually sent as a query string, and in its native form it looks something like:

`http://yoursitename.com/kb/index.php?view=entry&entryID=90.`

This works well to get the record back, but most search engines, Google excepted, will not index pages with question marks (?) or ampersands (&) in the name.

To get around this, we use a **search engine friendly URL**. This converts the query to something more like:

1. `http://yoursitename.com/kb/entry/90`
2. `http://yoursitename.com/kb/Search-engine-friendly-URLs_90.html`

which contains only characters that search engines recognize, and therefore will the record will be found by the search engine.

Not only that, when sending a link to someone else, it makes a lot more sense, and is a lot less error prone, to send a link `http://yoursitename.com/kb/entry/90` than to send `http://yoursitename.com/kb/index.php?view=entry&entryID=90`.

How do I set up a search engine friendly URL?

- Log onto KBPublisher as an administrator
- Choose the **Settings** menu
- Click on the **Public Area -> Common** tab
- Go to the **Titles / Meta** section and choose an appropriate option from the **Search Engine Friendly URL** drop down list.

You have four options:

- - Automatic uses the default set up when KBPublisher was installed
 - Type 1: kb/entry/[article_id] gives the friendly URL - **`http://yoursitename.com/kb/entry/90`**
 - Type 2: kb/entry/[article_title]_[article_id].html gives the friendly URL - **`http://yoursitename.com/kb/Search-engine-friendly-URLs_90.html`**
 - Do not use search engine friendly URL means exactly what it says.
Your link to the article mentioned above would be **`http://yoursitename.com/kb/index.php?view=entry&entryID=90`**

Note:

- **"Search Engine Friendly URL"** works on Apache web server with `mod_rewrite` enabled.
- On IIS you can set it up with [IIS ModRewrite](#) or similar tools.

Look and feel

Change the design

Customizing Public Area

KBPublisher can be extensively customized and you can get some spectacular results if you want to design your own site.

The default format of the KBPublisher **Public Area** is:

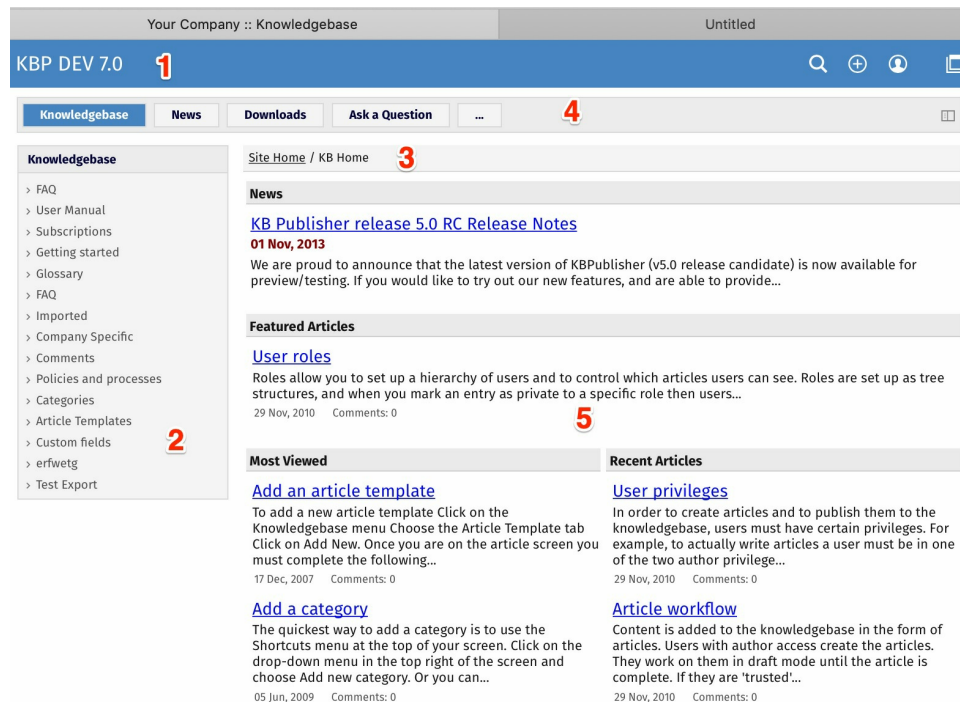

1. The standard header is controlled by the **Header** field.

Settings -> Public Area -> Common -> Header

You can:

- Include the header by checking the **Header** field
- Remove the **Header** by un-checking this field

If no header is assigned, a header is controlled by the **Header title** field.

Settings -> Public Area -> Common -> Header title

2. Likewise, the left menu is standard. The menu is controlled by the **View Format** field which is under **Look & Feel**.
Settings -> Public Area -> Common -> View Format

The menu choices are either **Browseable**, **Left Menu** or **Intranet**.

3. Directly under the header are menu options and a breadcrumb trail.

The menu options, which are extra links that can be included in the menu, are displayed first. For example, you might want to include a "Home" link if the knowledgebase is part of a larger site.

The menus are controlled by the **Extra links in navigation** field.

Settings -> Public Area -> Common -> Extra items in navigation

To include extra links, click the [...] button and you can manage extra links.

The breadcrumb trail is displayed after any extra links. It reflects the article you are currently viewing in the knowledgebase.

4. Site modules/Menu items.

The menu options are extra links in navigation menu.

The menus are controlled by the **Site modules/Menu items** field.

Settings -> Public Area -> Common -> Site modules/Menu items

To manage menu items, click [...].

5. This area will change depending on "Page Design" settings.

Settings -> Public Area -> Page Design.

In the "[Page Design](#)" section you can manage built-in blocks, add custom blocks, and organize blocks on the grid.

Page Design settings allows you to customize page layouts for home and download pages. You can move blocks, resize blocks, and add custom blocks to create your preferred layout.

To set up your own page layouts go to **Settings -> Public Area -> Page Design** tab and click the page you want to update.

Updating Page Layout

- To move a block, drag from the middle of the block.
- To resize a block, drag from the border of the block.
- To add a new block to the existing layout, click [+] on the right. In the popup, click on the block and it will be added to the layout.
- To remove a block from the layout, click ✕ on the right in the block.
- To cancel your changes, click **Reset**.
- To reset the layout to its default state, click **Set Defaults**.
- Page Header and Menu blocks cannot be moved, resized, or removed from the page layout.

Update Block

- To update a block's properties, click  on the right in the block. Depending on the block, properties can include the title, number of items, or custom content.

Custom Blocks

- Custom blocks allow you to include any content. For example, you could include ads or announcements.
- To add a custom block:
 - Click [+] on the right.
 - Click **Add a custom block**.
 - Add content, and then click **Save**.
 - Click on the block and it will be added to the layout.
- *Title* is optional for custom blocks.

You can customize how and where articles are displayed in the **Settings > Public Area > Articles** tab.

Look & Feel

In this area you can specify

- **Number of articles per page** - Set how many articles appear per page. If there are more articles than the number you set, KBPublisher provides navigation so the reader can move from page to page of the display.
- **Sort articles by** - Choose an option for the default order by which articles are sorted.
- **Featured articles in a category** - Set how many "featured articles" appear for each category. Set the field to 0 to remove this feature.
- **Display 'Also listed in'** - Set to **yes** to show a list of other categories in which the article is listed. Set to **no** to disable this feature.
- **Others in this category** - Set how many links to other articles in this article's category to display when the user is reading the article. Set to "None" to disable the feature.
- **Display Prev / Next navigation** - Set whether and in what conditions you want to display previous / next navigation for articles in this article's category.
- **Category columns** - Set how many columns to use to display the articles in a category.
- **Article ID zero padding** - If you use an article title prefix (see the next field) you can set here the number of zeros with which to pad a short ID. If you set the padding number to 3, for example, and you have an article with ID 1000 ID 1 will show up as 0001 to provide a display that is easier to read.
- **Article title prefix pattern** - You can opt to prefix each article title with a pattern that can include the article's ID. For example, presume your article with ID 1 has the title "Welcome to our knowledgebase":
 - 'Q{\$entry_id}:' would cause the article to appear in the list as "Q1: Welcome to our knowledgebase".
 - 'Q{\$entry_id}: | Q{\$entry_id} - {\$entry_type}:' would behave as above if the article does not have an entry type. If its entry type were "intro", for example, it would appear in the list as "Q1 - intro: Welcome to our knowledgebase".
- **Display Article ID** - Whether to display Article ID, last updated date at the top of an article.

Comments

In this section you can control whether and how comments display.

- **Allow add comments** - Select whether to prevent comments, to let only registered users add comments, or let all readers add comments. If you prevent comments in this field, the rest of the fields in this section are ignored.
- **Enable visual confirmation** - Specify whether to use a CAPTCHA confirmation to prevent robotic spam comments. You can require no CAPTCHA confirmation, confirmation for non-registered users, or confirmation for all users adding comments.
- **Comment approval policy** - Specify whether comments must be approved before they are added to the knowledgebase. YOU can accept all comments without approval, require approval only for non-registered users' comments, or require approval of all comments.
- **Comment subscription** - Specify whether registered users can request a notice to be sent when a comment is added to a particular article.
- **Number of comments per page** - Select the number of comments to appear per page. If the number of comments is larger than the number you specify here, navigation allows readers to move through the pages of comments.
- **Display comments on the article page** - Check this check box to have comments appear on the same page as the article. If this option is not selected, a link appears to a separate comments page.
- **Signature format for commenter** - Specify how the commenter's signature appears at the end of the comment. Options include [first_name], [last_name], [middle_name], [short_first_name], [short_last_name], [short_middle_name], [username], [email], [phone], [user_id]. You can use multiple tags to construct a signature, such as "[first_name] - ID [user_id]".

Rating

You can let users rate articles in your knowledgebase with these settings:

- **Allow rate articles** - Check this check box to let users rate articles.
- **Rating type** - Set the type of rating display as **stars** or **text**.

Feedback

- **Allow feedbacks** - Check this check box to let visitors to send feedback, rating comments, report an article issues, etc..

Sharing

- **Allow social sharing** - Enable this option to allow visitors to share content on social networking sites.
- **Social networking sites** - This options allows to manage list of social networking sites.
- **Allow email sharing** - Check this check box to let visitors sharing article via email.

Article preview format

In this section set preview options for an article. This is what the user sees before clicking to view the article itself.

- **Article character limit** - Set how many text characters, starting from the start of the first sentence in the article, display in the preview. Set this to 0 to display no extract from the article.
- **Display updated date** - Select this option to display when the article was most recently updated.
- **Display rating** - Select this option to display the article's rating.
- **Display number of comments** - Select this option to display the number of comments this article has.
- **Display number of views** - Select this option to display the number of views this article has had.

Article information block

In this section set the information that appears when the user opens the article.

- **Block position** - Set whether the article information block, with information such as the article's ID and when it was last updated, appears to the right or at the bottom of the article.
- **Display Article block** - Select this option to display the article information block.
- **Display Private block** - Select this option to display private, role-protected information.
- **Display author block** - Select this option to display author information. Complete the following field to format the information.
- **Use format for author block** - Format author information. For example, to display the author's informal first name and last name, set this field to "[short_first_name] [last_name]". Tags available include: [first_name], [last_name], [middle_name], [short_first_name], [short_last_name], [short_middle_name], [username], [email], [phone], [id], [company].
- **Display number of views** - Select this option to display the number of views the article has had.
- **Display number of comments** - Select this option to display the number of comments the article has.

Article actions block

- **Block position** - Set whether the actions block appears.
- **Float Panel** - This options allows to manage list of items in Float Panel.
- **Display "Print" link** - Select this option to display an icon the user can click to print the article.
- **Display "Export to PDF" link** - Select this option to display an icon the user can click to export the article as a PDF file.
- **Display "Save" link** - This option allows to save article to a list for future reference.
- **Display "Pin" link** - This option allows to print, export to PDF, etc. many articles at once.

Saving your settings

Click **Save** to save your settings. Click **Set Defaults** to remove any custom settings and restore system defaults.

Change KBPublisher Look and Feel (design integration)

You can brand the knowledgebase so that it matches the rest of your website. For example, you can include your company logo and standard buttons on each knowledgebase page.

To set up custom template:

- Log on to the knowledgebase
- Go the **Admin Area**
- Click on the **Settings** menu and choose the **Public Area -> Common** tab
- Click [...] button in the **Page Template** field which will open new window with page settings
- Add a template to **Header** and **Footer** section respectively
- Add custom css styles, javascript to **HEAD element section**
- Click **Save** to save the changes
- Go to **Public Area** to see/test your custome template settings

Notes:

- You must be an administrator to do this

This functionality works in version 5.0 and above

The template page

If you want to brand the knowledgebase so that it matches the rest of your website. For example, you can include your company logo and standard buttons on each knowledgebase page.

To create and use custom template:

- Create an HTML page based on this [example](#). Remember that you can add as much as you like around the various html tags, but you must include everything in the example file.
- Upload the newly created page onto your server
- Log on to the knowledgebase
- Go the **Admin** area
- Click on the **Settings** menu and choose the **Public Area -> Common** tab
- In the **Look & feel (format/template/style)** section, change the **Template Page To Load** to the full server path to the template (e.g. `/usr/www/html/your_template.html`).

Notes:

- You must be an administrator to do this
- If you prefer, you can set the **Template Page to load** field to the URL, i.e. `http://www.your_domain.com/your_template.html`, rather than to the full server path, i.e. `/usr/www/html/your_template.html`, if your PHP installation allows it. (On some PHP installations this option is not allowed).
- Using the URL for the template path (`http://www.your_domain.com/your_template.html`) cause extra lookups, which will may affect the performance a litte, hence we recommend that you use the server path name if you can.
- If you need to execute php in your template, use the full URL for the template path.

Changing associated CSS

When you modify KBPublisher to fit your site design, you will probably also need to change some css styles as well.

All cascading style sheets used in KB Publisher are in the `kbp_directory/client/skin/` directory, where `kbp_directory` is the name the directory under which you installed KBPublisher. Most styles for the public area are defined in `kbp_directory/client/skin/common.css`.

You are welcome to change these or to add your own. We do recommend, however, that you create a new style sheet and include a link to the new style sheet in your custom template to overwrite existing KBPublisher styles, rather than change `common.css`.

User settings

Default user settings

The knowledgebase administrator sets user defaults when they create the knowledgebase, and can update them at any time.

Security

User setup is part of the security section in the Settings menu:

- From the **Settings** menu choose the **Public Area -> Common** tab
- Go to the **Security/Privacy/Registering** section

Here you can:

- Force users to register before they access the knowledgebase
- Determine whether the registration must be approved by a moderator
- Determine whether users must complete a visual confirmation code before their registration is accepted
- Set the default privilege and role new registered users are created with
- Show or hide articles users do not have access to
- Set how long before KBPublisher logs an inactive user out.

Set default user privileges

New users can be created two ways. They can be [set up by the knowledgebase administrator](#), or users can [register](#) themselves.

By default, when users register KBPublisher creates them with no privileges. You can change this so that new users are created with a specific default privilege by:

- From the **Settings** menu choose the **Public Area** tab
- Go to the **Security / Privacy / Registering** section
- Select the appropriate **Privilege for new registered users** from the drop-down list of privileges
- Click **Save**.

All new users who register after this are created with the new default privilege.

You must have administrator access to change the settings.

Set Default User Roles

New users can be created two ways. They can be [set up by the knowledgebase administrator](#), or users can [register](#) themselves.

By default, KBPublisher creates registered users with no designated role. You can change this so that new users are created with a specific role by:

- First, ensure that the role exists. If it doesn't, [create it](#) first
- From the **Settings** menu choose the **Public Area -> Common** tab
- Go to the **Security / Privacy / Registering** section
- Select the appropriate **Role for new registered users** from the drop-down list of roles
- Click **Save**.

All users who register after this are created with the new default role.
You must have administrator access to change the settings.

Force users to log on

To force users to log on to even see the knowledgebase, let alone read articles:

- From the **Settings** menu choose the **Public Area -> Common** tab
- Go to the **Security/Privacy/Registering** section
- Check **access for registered users only**.

To force users to log on before they can read specific sections of the knowledgebase:

- From the **Articles** menu choose the **Categories** tab
- Check each category you wish to force users to log on for
- Choose **set private** from **actions with selected** at the bottom of the list of categories
- This brings up privacy options for you to select from. Check **Read** but do not select any roles from the list

To force users to log on before they can read specific articles in the knowledgebase:

- From the **Articles** menu choose the **Articles** tab
- Check each article you wish to force users to log on for
- Choose **set private** from the **actions with selected** at the bottom of the list of articles
- Check **read** but do not select any roles from the list

You can also set **private read** while you are creating or editing the category or article.

What is the difference between forcing a user to register and forcing them to log on?

When you force a user to register (access for registered users only) they must log on to the knowledgebase before they can read articles, whether the articles are marked as private or not.

When a user is not forced to register, they can always access the knowledgebase home page, even if they are not registered. They can read articles that are not marked as private, even if they do not log on. If an article is marked as private, however, then the user must register and log on in order to read that specific article.

Allow Users to Register

To set up your knowledgebase so that users register themselves:

- From the **Settings** menu choose the **Public Area -> Common** tab
- Go to the **Security/Privacy/Registering** section
- Check **Allow registration**
- Click **Save** to save the changes.

When a user comes to the site, they will see a **Register** option in the top-right-hand corner of the screen (near **login**). They can click on **Register** and will be presented with a screen of user details to fill in. What happens once they fill in the details on that screen depends on other settings in the Security/Privacy/Registering section.

- If you have specified that the user must provide **visual confirmation** before they can register, the user will also get a code to type in as part of the registration process
- If you checked **approval required for registration** then the registration request is sent to the administrator, who must approve it before the user can log in. If you did not check this option, the user can log in immediately (or at least, as soon as they get the automated confirmation message)
- If you specified a default **privilege** for new users, the user will be set up with that privilege
- If you specified a default **role** for new users, the user will be set up with that role.

Allow users to rate articles

You can set up KBPublisher so that users can rate articles.

- From the **Settings** menu choose the **Public Area -> Common** tab
- Check **Allow rate articles**
- If you want the user to add a comment when they give a rating, check **Allow feedbacks**
- Click **Save**.

Allow Users to Post Comments

You can set up KBPublisher so that user comments appear immediately, or so that they must be approved first, or you can turn comment functionality off altogether. You may also identify whether or not only registered users can add comments.

- From the **Settings** menu choose the **Public Area -> Articles** tab
- Go to the **Comments** section
- Specify who can add comments via **allow add comments**
- Specify whether the comments must approved before they appear via the **comment approval policy**
- Specify whether a user must type in a visual confirmation code before they can send the comment via **enable visual confirmation to add comment**
- Click **Save**.

You must have administrator access to change the settings.

Email settings

Setting up emails and communication

Preformatted letters

The **Letter Template** tab is available from the **Settings -> Email** menu. It controls the format of emails that are sent and received by the knowledgebase.

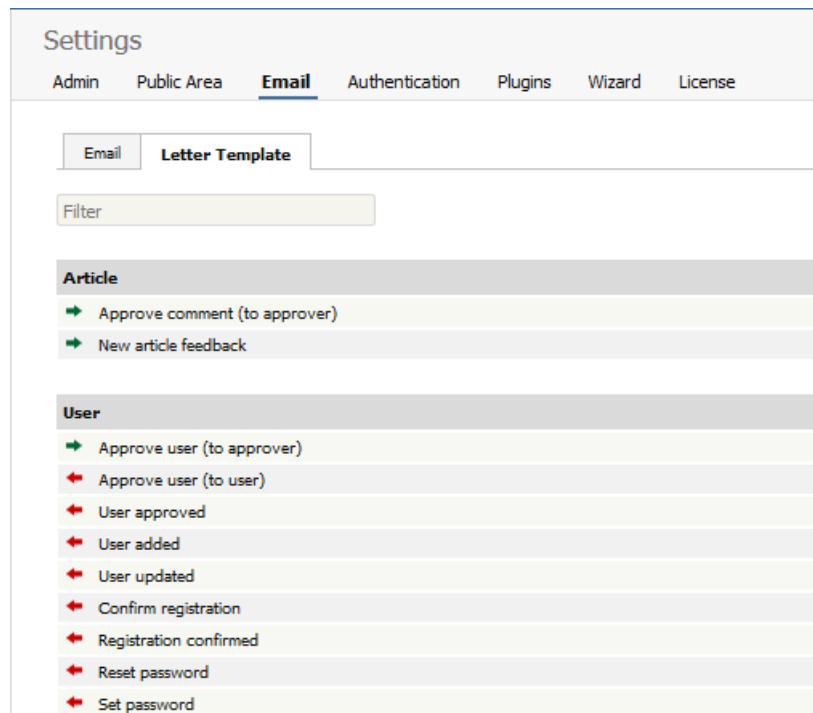

Settings						
Admin	Public Area	Email	Authentication	Plugins	Wizard	License
<div>Email Letter Template</div>						
<input type="text" value="Filter"/>						
Article						
➔ Approve comment (to approver)						
➔ New article feedback						
User						
➔ Approve user (to approver)						
➔ Approve user (to user)						
➔ User approved						
➔ User added						
➔ User updated						
➔ Confirm registration						
➔ Registration confirmed						
➔ Reset password						
➔ Set password						

Letters with green arrows are mails that are received by the knowledgebase administrator. Examples of these include 'ask a question' emails or user registrations. Letters with red arrows are mails that are sent to users. Examples of these include registration confirmation and password reminders.

KBPublisher provides a set number of templates. You cannot add new ones. You can, however, edit existing templates.

Editing letter templates

When you edit a letter template you are presented with an email form that you can modify to suit your own requirements.

Settings

Admin

Public Area

Email

Authentication

Plugins

Wizard

License

Email

Letter Template

Template tags available

[support_name], [support_email], [support_mailer], [noreply_email], [admin_email], [name], [username], [first_name], [last_name], [middle_name], [email], [link], [user_details]

Edit

* Title:

Approve user (to approver)

Description:

It will be sent to approver when a new user registers and approval is required

From:

Email: [noreply_email]

Name:

To:

Email: [support_email]

Name:

CC:

Email:

Name:

BCC:

Email:

Name:

* Subject:

New knowledgebase user registered

Message:

New knowledgebase user registered, you can approve registration at:

[link]

User details:

[user_details]

--

[support_mailer]

Save

Cancel

Set Defaults

You can include any text you wish.

You can include template fields anywhere in the email or in the header:

The actual fields you can include depend on the letter, but some common ones are:

- *[support_name]*-- this is the name defined in the **Support Name** field on the **Email** tab
- *[support_email]*-- this is the email defined in the **Support Email** field on the **Email** tab
- *[support_mailer]*-- this is the name defined in the **Support Mailer** field on the **Email** tab
- *[noreply_email]*-- the standard "Do not reply to this email" from address
- *[name]*-- the name of the user to whom the mail is being sent or who it is from
- *[username]*-- that person's user name
- *[first_name]*-- their first name
- *[last_name]*-- their surname
- *[middle_name]*-- their middle name
- *[email]*-- their email address
- *[link]*-- a link to the page that this email is about.

The field name must be enclosed by square brackets.

Some email templates also have a field called **to Category Supervisor**. This field is shown when the letter relates to a specific article. If you check **to Category Supervisor**, and the category has a assigned supervisor, then the letter is emailed to the supervisor rather than to the Support Mailer address.

System emails

You can designate a user, or users, to receive system emails.

- From the **Settings** menu choose the **Email -> Letter Template** tab.
- Type the email of the person who is to receive user communications into the **From E-mail / Support E-mail** field. You can input more than one email. Separate each email address with a comma. Everyone specified here will receive system emails.
- Type an appropriate name into the **From Name / Support Name field** . This is the name the user sees in their 'from' field when they receive an email from KBPublisher.
- Add an email address for system-generated messages to users in the **No reply email** field.
- Add the name of the person who will receive notification of all system errors, notifications and warnings to the **Admin Email** field. This field also accepts multiple email addresses. If you use multiple emails, separate each one with a comma.
- Click **Save**.

Category emails

You can also specify a user to receive notifications about articles/files/comments in specific categories. This is used when articles or comments need to be approved.

The 5 letters that can be sent to a category supervisor are:

- Approve article (to approver)
- Approve file (to approver)
- Approve comment (to approver)
- New rating comment
- Scheduled entry

First, you need to assign a person to receive the emails:

- From the **Articles** or **Files** menu choose the **Categories** tab
- **Edit** the category
- Click on the add new **Supervisor** icon
- **Assign** a user from the list of users
- **OK** to save the assignment.

After this, you need to tell the system that the supervisor should receive the emails.

- From the **Settings** menu choose the **Letter Template** tab.
- **Edit** the letter that is to go to the supervisor
- Check **to Category Supervisor**
- **OK** to save.

Feedback supervisor emails

You can also determine who receives the emails when the user requests feedback through the **Ask a Question** tab.

This is controlled by the feedback subjects list.

- From the **Tools** menu choose the **Lists** tab
- Click on **Feedback Subjects**
- **Edit** the subject for which you wish to change the email to be sent
- Click on the add new **Supervisor** icon
- Click on **Assign** for the person you wish to receive emails. You may assign more than one person. Click assign for each.
- Close the assign user pop-up by clicking on the 'X' in the top right corner.

Change text in emails

To change the text in emails sent from, or returned to, KBPublisher:

- From the **Settings** menu choose the **Email -> Letter Template** tab
- Choose the email you wish to change
- Click on the edit icon in the **Action** column
- Make the change you require. See [E-mail Letter templates](#) for an explanation of fields.
- Click **Save** to save your changes.

Logs

The Logs menu

Track search queries

To track what searches users have used to find information in the knowledgebase:

- Log in to the **Admin Area**
- Click on the **Logs** menu
- Click on the **Search** tab

Logs

Scheduled TasksMail PoolLogins**Search**Sphinx

Search In: Is Success: Period: Search:

Records: 1 - 50 of 60 Pages: of 2

Date Executed	Search String	Search In	Returned Rows	
5 days ago (28 Jul, 2019 11:02 AM)	test	Articles	1	<input type="button" value="i"/>
6 days ago (28 Jul, 2019 08:09 AM)		Files	10	<input type="button" value="i"/>
6 days ago (27 Jul, 2019 04:13 PM)	tag	Articles	1	<input type="button" value="i"/>
6 days ago (27 Jul, 2019 01:38 PM)	tag	Articles	1	<input type="button" value="i"/>
6 days ago (27 Jul, 2019 01:38 PM)	test	Articles	1	<input type="button" value="i"/>

The information displayed on this screen shows:

- When the search was done
- The string the user typed in
- Categories they searched in
- How many results were returned.

You can filter results on

- Area of knowledgebase
- Whether the search was successful or not
- How recently searches were made
- Or you can search on a specific search string.

Note: You must have administrator privileges to see log details.

This functionality works in version 4.0 and above

Track emails

To track what emails have been sent, and whether they succeeded or failed:

- Log in to the **Admin Area**
- Click on the **Logs** menu
- Click on the **Mail Pool** tab

Logs

Scheduled Tasks **Mail Pool** Logins Search Sphinx

Type: Mail Sent: Search:

Records: 1 - 4 of 4 Pages: 1 Records per page: 10

Date Created	Date Executed	Type	Number of tries	Mail Sent
5 days ago (29 Jul, 2019 12:00 AM)	5 days ago (29 Jul, 2019 12:05 AM)	Content Subscription	1	Yes <input type="button" value="i"/>
2 weeks ago (16 Jul, 2019 12:00 AM)	2 weeks ago (16 Jul, 2019 12:05 AM)	Content Subscription	1	Yes <input type="button" value="i"/>
2 weeks ago (15 Jul, 2019 10:00 AM)	2 weeks ago (15 Jul, 2019 10:05 AM)	Scheduled News	1	Yes <input type="button" value="i"/>
2 weeks ago (14 Jul, 2019 10:00 AM)	2 weeks ago (14 Jul, 2019 10:00 AM)	Scheduled News	1	Yes <input type="button" value="i"/>

The information displayed on this screen shows:

- Date and time the mail was created
- Date and time it was sent (or tried to be sent)
- Type of mail it was
- How many times the system tried to send the mail
- Whether or not the send was successful
- The full log details. These are the details summarized on the mail pool tab, plus the contents of the mail that was sent/tried to be sent.

Note: You must have administrator privileges to see mail log details.

This functionality works in version 4.0 and above

Track user logins

To track which users have logged in, and any bad logins:

- Log in to the **Admin Area**
- Click on the **Logs** menu
- Click on the **Logins** tab

Logs						
Scheduled Tasks Mail Pool Logins Search Sphinx						
Type:	Status:	Period:	Search:			
<input type="text"/>	<input type="text"/>	<input type="text"/>	<input type="text"/>	<input type="button" value="Export"/>		
Records: 1 - 12 of 12			Pages: 1	Records per page: 50		
Date	User ID	Username	User IP	Type	Is Error	
28 minutes ago (03 Aug, 2019 11:45 AM)	175	Smith@mail.com	5.136.136.136	Local		①
2 hours ago (03 Aug, 2019 09:45 AM)		Gray@mail.com	93.157.157.157	Local		①
2 hours ago (03 Aug, 2019 09:45 AM)		Gray@mail.com	109.109.38.38	Local		①
2 hours ago (03 Aug, 2019 09:43 AM)	175	Smith@mail.com	5.136.136.136	Local		①

The information displayed on this screen shows:

- Date and time user last logged in
- User ID and username
- IP address they logged in from
- Type of login. Login types can be 'local', which is a standard login, 'remote', which is when the user logs in using remote authentication, and 'login as other user', which is when someone with access logs in as another user to test changes they have made
- Whether or not the login was successful
- The full log details. If the login was successful, the full log details are pretty that summarized on the logins tab. If the login was not successful, the full log details add extra information about why the login failed.

Note: You must have administrator privileges to see login details.

Remote authentication logins

For [remote authentication](#) every last login is logged to a file called *last_remote_login.log* in the KBPublisher cache directory (`$conf['cache_dir']` in file `kb/admin/config.inc.php`).

For example: `/home/username/kb_cache/last_remote_login.log`.

This functionality works in version 3.5 and above

Track scheduled tasks

To track whether a scheduled task has happened as expected, what the scheduled task did, and whether there were any errors:

- Log in to the **Admin Area**
- Click on the **Logs** menu
- Click on the **Scheduled Tasks** tab

Logs

Scheduled Tasks Mail Pool Logins Search Sphinx

Range: Is Error: Search:

Range	Last Executed	Is Error	
Frequently	4 minutes ago (03 Aug, 2019 01:15 PM)		
Hourly	19 minutes ago (03 Aug, 2019 01:00 PM)		
Daily	3 hours ago (03 Aug, 2019 10:01 AM)	•	
Weekly	6 days ago (28 Jul, 2019 10:10 AM)		
Monthly	2 days ago (01 Aug, 2019 10:20 AM)		

The information displayed on this screen shows:

- The scheduled task -- frequently, hourly, daily, weekly, and monthly -- in the **range** column
- The time it was **last executed**
- Whether or not the task had errored (**is error**)
- A link to the output of the most recent scheduled task of this type. Click on the icon to see full details.

Note: You must have administrator privileges to see the log details.

This functionality works in version 3.5 and above

Changes for release 7.0

Setting up Social Site Authentication

Use Facebook, Google, Yandex, or VC authentication to log into KBPublisher, and your users will be spared from remembering another password.

The system uses the email address supplied by these services to match with an existing user in KBPublisher. If no such user is found, a new user is created.

Enabling Social Logins

1. As a user with administrator privileges, go to **Settings > Authentication Provider**.
2. On the Social tab, check **Enable** ... checkbox for required social site.
3. Provide required ID and Secret Key for the social site.
4. Click **Save / Debug** to verify that it works.
5. Click **Save** to enable social logins for checked social sites.
6. Go to your KB login screen to test real social login.

Where can I get social site ID and Secret Key?

See corresponding social site documentation for details.

- [Google](#)
- [Facebook](#)
- [Yandex](#)
- [VK](#)

Using Social Sites Login

Social Sites authentication allows you to integrate social login systems with KBPublisher. Configuration requires only a few simple steps.

Steps to enable Social Login

- See [this article](#) for details.

Quick summary of the process

- End user goes to site.
- User clicks a button, such as "Login via [Google]".
- Popup appears with Social Site login form or, if already logged in, goes to the next step.
- Social Site Authentication checks for valid user credentials.
- KBPublisher authenticates the user.

Tracking logins

You can see how your [remote authentication](#) works in the KBPublisher login logs, located under **Logs > Logins**.

For debugging, the most recent remote login is logged to a file called *last_remote_login.log* in the KBPublisher cache directory (*APP_CACHE_DIR* in *admin/config.inc.php*). For example: */home/username/kb_cache/last_remote_login.log*

Customising page layouts

Page Design settings allows you to customize page layouts for home and download pages. You can move blocks, resize blocks, and add custom blocks to create your preferred layout.

To set up your own page layouts go to **Settings -> Public Area -> Page Design** tab and click the page you want to update.

Updating Page Layout

- To move a block, drag from the middle of the block.
- To resize a block, drag from the border of the block.
- To add a new block to the existing layout, click [+] on the right. In the popup, click on the block and it will be added to the layout.
- To remove a block from the layout, click ✕ on the right in the block.
- To cancel your changes, click **Reset**.
- To reset the layout to its default state, click **Set Defaults**.
- Page Header and Menu blocks cannot be moved, resized, or removed from the page layout.

Update Block

- To update a block's properties, click  on the right in the block. Depending on the block, properties can include the title, number of items, or custom content.

Custom Blocks

- Custom blocks allow you to include any content. For example, you could include ads or announcements.
- To add a custom block:
 - Click [+] on the right.
 - Click **Add a custom block**.
 - Add content, and then click **Save**.
 - Click on the block and it will be added to the layout.
- *Title* is optional for custom blocks.

Incoming email - Stop Evaluating Tasks

Mail stops applying rules to a message when it encounters the Stop Evaluating Tasks action.

Tasks ordering and 'Stop Evaluating Tasks' actually server a purpose when you're working with complex tasks. For example, lets say you want to skip all tasks for auto-generated emails.

You need to create a "Stop Evaluating Tasks" tasks to make this happen.

In the below example "Create news" never triggerred if email is auto-genearetd email.

Active automations

Stop evaluating tasks	...
Create news from an email	...

Edit

* Title:	Stop evaluating tasks	
* Email Box:	host.kbpublisher.com	+
* Conditions:	if All of the following conditions are met:	
	Every auto-generated n	+ -
* Actions:	Perform the following actions:	
	Stop evaluating tasks	+ -
Active:	<input checked="" type="checkbox"/> Yes	

